PLOTTED BY: Komal B. Patel
LAST SAVED BY: kpatel1 21/8/25 10:26 AM
This drawing is property of Mamta Shah & Associates Without our prior consent, it must be neither copied nor made available to third parties, nor must it be used by the recipient or third parties for the purpose other than for which it is meant.

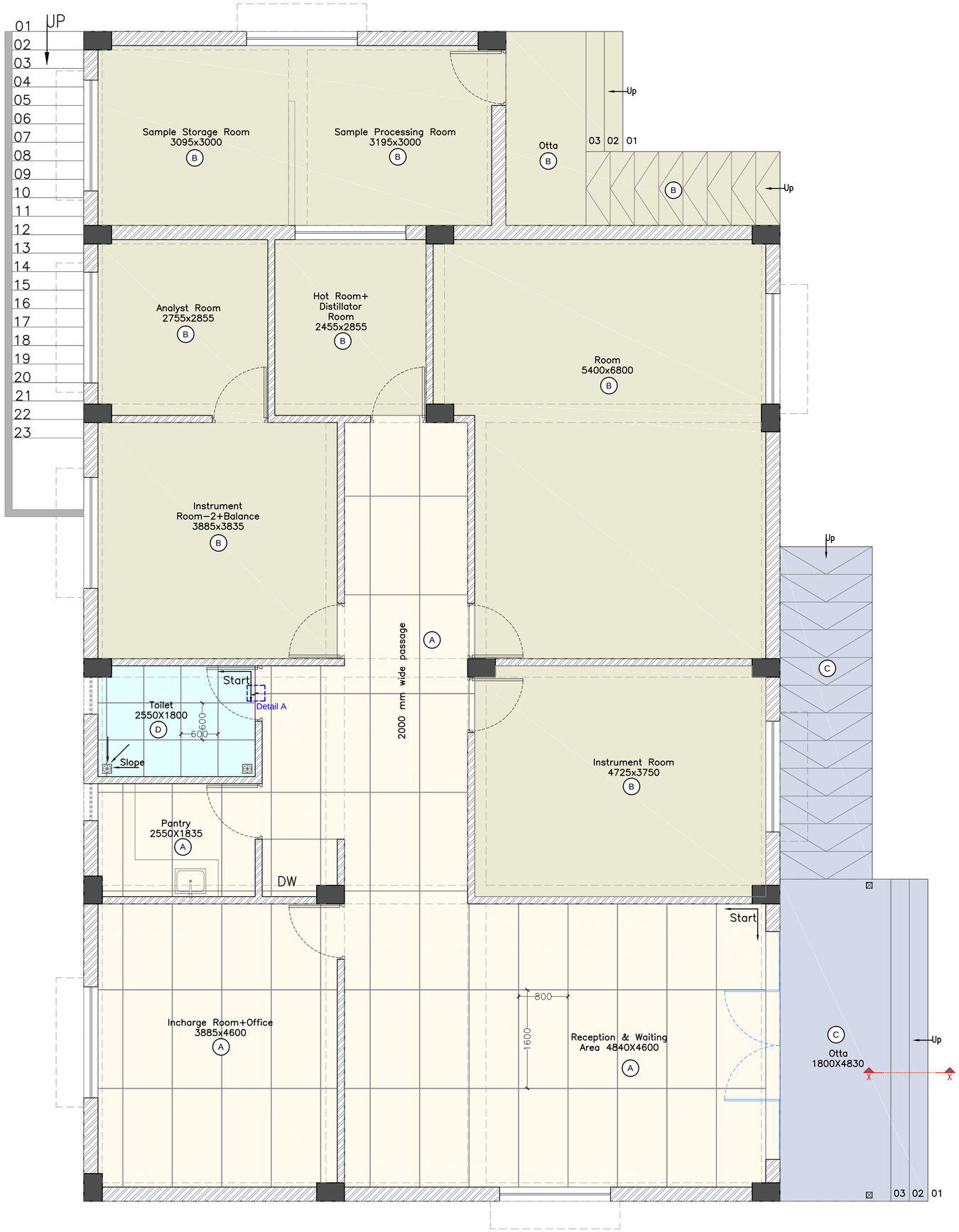

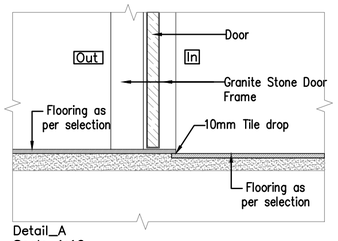

Detail_A
Scale 1:10

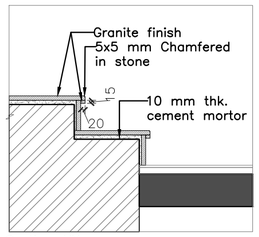

Section-XX
Scale 1:20

Legend For Flooring		
Sr.No.	Hatch	Description
A		Vitrified Tile-1 (1600mmx800mm)
B		Kota Stone
C		Granite Stone
D		Vitrified Tile-2 (600mmx600mm)
Matt Finish Vitrified Tile		

Legends for hatch	
	Proposed Brick wall masonry
	Proposed RCC

Rev	Date	Issued	Issued to	Issued for	Author
R0	21-08-25	SC & PR	GMDC	Tender	KBP

Key Plan:

Project:
GMDC Township Development

Drawing:
Flooring Layout_GF
Laborartory Building
Sheet 01

Drawing Code: 2215_ARC_DT_01_R0

Print Size: A2
Scale: 1:50

File Title: 2514_ARC_DT_01_R0

Project Code:	Project Type :	Location :
MSA 2514	Arc	Gadshisa

Print Date	Drawn By	Checked By	Approved By
21-Aug-25	K Patel	K Patel	M Shah

MAMTA SHAH & ASSOCIATES
Architects & Interior Designers
C-12, Chanakyapuri Society,
Chanakyapuri Char Rasta,
New Sama Road, Baroda
Ph No. +91 265 2712267 / 2710967
mamta@msain.com / www.msain.com

Client:
Gujarat Mineral
Development Corporation

Z:\G\GMDC_LAB_A&I_GDS_MSA2514\2514_ARC\2514_ARC_CD