



GUJARAT MINERAL DEVELOPMENT CORPORATION LIMITED

CIN L14100GJ1963SGC001206

(A Government of Gujarat Enterprise)

Lignite project, Mata No Madh. Post – Ravapar

Tal: Nakhatrana. Dist : Kachehh, pin- 370625

Ph : (02839) 267521 & (02831) 267522

GMDC/MNM/ENV/ 269 /2025-26

Date: 16-06-2025

To,
The Director(s)
Ministry of Environment & Forest
Forest and Climate Change,
Integrated Regional Office, Gandhi Nagar,
A-Wing – 407 & 409, Aranya Bhawan,
Near CH-3 Circle, Sector-10A,
Gandhi Nagar – 382010

Subject: Submission of Six monthly (October 2024 - March 2025) Environmental Clearance Compliance Report for Lignite Project Mata no Madh, GMDC Ltd.

Dear Sir,

With reference to Environmental Clearance granted to our lignite project GMDC- Mata no Madh vide letter no: J-11015/143/08-IA.II (M) dated 31st August 2010 Kindly find enclosed herewith the six monthly EC compliance report along with necessary supporting documents for the duration of **October 2024 - March 2025**.

We trust you will find the above in order.

Thanking you

For GMDC Ltd.

12h
16/06/25

General Manager (P)

Lignite Project Mata no madh



Enclosure: EC Compliance report & Annexure I, II & III.

Copy to:

- 1) Env. Department, HO
- 2) Env. Department, MNM

**Environmental Clearance Compliance Report
(October-24 to March-25)**

2025

ii. **No additional land shall be acquired for the present project.**

Compliance: Agreed.

Please find below the land acquisition status.

Sr. No.	Name of the Project	Total Land granted on lease by the Govt. (IMD)	Total Land acquired under the land acquisition Act.	Total Private Land Acquired on lease/rent basis.	Total Land acquired from Govt. on payment of occupational Price.	Total of Column No. 3,4,5,6.
1	Mata No Madh	1314.7183	437.8973	NA	NA	1752.6156

iii. **Area of 587.0256 ha. Under exploration and 272.74 ha which includes unutilized area within the ML shall be developed as gauchar land using native grass species. Peripheral plantation being developed along the mine boundary near the Narayan Sarovar Wildlife Sanctuary shall be developed with suitable plant species which form part of the natural of the area.**

Compliance:

Area of 85 Ha has already been developed as peripheral plantation with native plant species.

The plantation work is continuously in phased manner departmentally as well as through Gujarat Forest Department. Till date 105 ha plantation is done by forest agency and 378.58 ha area has been planted by GMDC totaling to 483.58 ha plantation in lease area till date.

**YEAR WISE PLANTATION DETAILS.
LIGNITE PROJECT - MATA NA MADH, GMDC LTD.**

Year	Forest		departmental		total (dept +forest)	
	Area (ha)	Plantation (No.s)	Area (ha)	Plantation (No.s)	Area (ha)	Plantation (No.s)
2003-04	--	--	15	16,000	15	16000
2004-05	--	--	12	12,000	12	12000
2005-06	5	10,000		2000		12000
2006-07	15	30000	0.00	4000	30	34000
2007-08	10	20000		6000		26000
2008-09	50	64000	0.00	8000	50	72000
2009-10	--	--	3	10000	3	10000
2010-11	10	12000	25	79425	35	91425
2011-12	15	20250	20	35358	35	55680
2012-13	--	--	20	40750	20	40750
2013-14	--	--	20.5	44840	20.5	44840

**Environmental Clearance Compliance Report
(October-24 to March-25)**

2025

CHALLAN NO. ચલન નં.-		H.O.F.												
Challan of cash paid into the Treasury/Sub-Treasury/State/Reserve Bank of India at ખાતેની તિજોરી/પેટા તિજોરી/સ્ટેટ બેન્ક ઓફ ઈન્ડિયામાં ભરેલી રોકડ રકમનું ચલન														
To be filled by the remitter નાણાં મોકલનારે ભરવાનું														
By whom rendered (Name) મહાલક્ષ્મી પી.સી. પરિય નાણાં કોષ્ટક પેશ કર્યા તેનું નામ કોમ્પો ટીરીયમ પ્રા. લીમિટેડ	Head of Account હિસાબ ખાતુ: સદર 8782/00/203/07-DCF													
Name of (designation) and address of the person on whose behalf money if paid જેના તરફથી નાણાં ભરવામાં આવ્યા હોય તે વ્યક્તિનું નામ (અથવા હોદ્દા) અને સરનામું	Order to the Bank બેન્કનો હુકમ DCF-3 DEPUTY CONSERVATOR OF FOREST EXTENSION DIVISION KACHCHH-BHUJ ભરણ ભરણ સ્વીકારી પહોંચ આપી CARDX No. : 100													
Pull particulars of the remittance and the authorityull any Amount મોકલેલ ભરણની પૂરેપૂરી વિગત અને તે અંગેના હુકમ (કોઈ હોય તે) રકમ	Date તારીખ: 25/04/2023 Signature and full designation of the officer ordering the money to be paid in સામાજિક વનીકરણ સેન્ટર દયાપર													
<table border="1"> <tr> <td>૭૪ ઠાં વાનગીલક્ષ્ય સ્વંતરગત</td> <td>37,500</td> <td>00</td> </tr> <tr> <td>દયાપર તથા કૈયારી તરફથી પરથી</td> <td></td> <td></td> </tr> <tr> <td>કૈયા પિતરણ કુરતો કૈયાના</td> <td></td> <td></td> </tr> <tr> <td>વ્યવસ્થા જે વાણાંનું ભરણું.</td> <td></td> <td></td> </tr> </table>	૭૪ ઠાં વાનગીલક્ષ્ય સ્વંતરગત	37,500	00	દયાપર તથા કૈયારી તરફથી પરથી			કૈયા પિતરણ કુરતો કૈયાના			વ્યવસ્થા જે વાણાંનું ભરણું.				
૭૪ ઠાં વાનગીલક્ષ્ય સ્વંતરગત	37,500	00												
દયાપર તથા કૈયારી તરફથી પરથી														
કૈયા પિતરણ કુરતો કૈયાના														
વ્યવસ્થા જે વાણાંનું ભરણું.														
અંકે રૂપિયા Signature (સહી)	Total (કુલ) 37,500 00	To be used in case of remittance to bank through an officer of the government સરકારી અધિકારી દ્વારા બેન્ક ને થતા ભરણાં વખતે ઉપયોગમાં લેવું.												
Reveive payment (શબ્દોમાં)	રૂ. પેસા	મળ્યા Date/તારીખ												
Treasurer - ખજાનચી	Accountant - હિસાબચી	Treasury Officer/Agent - ખજાનચી/એજન્ટ (P.T.O. પાછળ જુઓ)												



Green belt development & Grass Land development at project site

- iv. **A mine drainage plan with a surface drainage design of the mine resulting from surface run offs and diversion of seasonal nallah found within the active mining area which form the main drain draining into the Narayan Sarovar Wildlife Sanctuary and for the mine discharge water based on a peak rainfall data shall be prepared and implemented. The south side diverted nallah shall be realigned to its original course after the 6th year of mine operation.**

Compliance: Point noted with due esteem, Compliance under progress.

The nallah diversion is done and realigned to its original course as per the time frame stipulated by MoEF.

Mine drainage plan shown below:

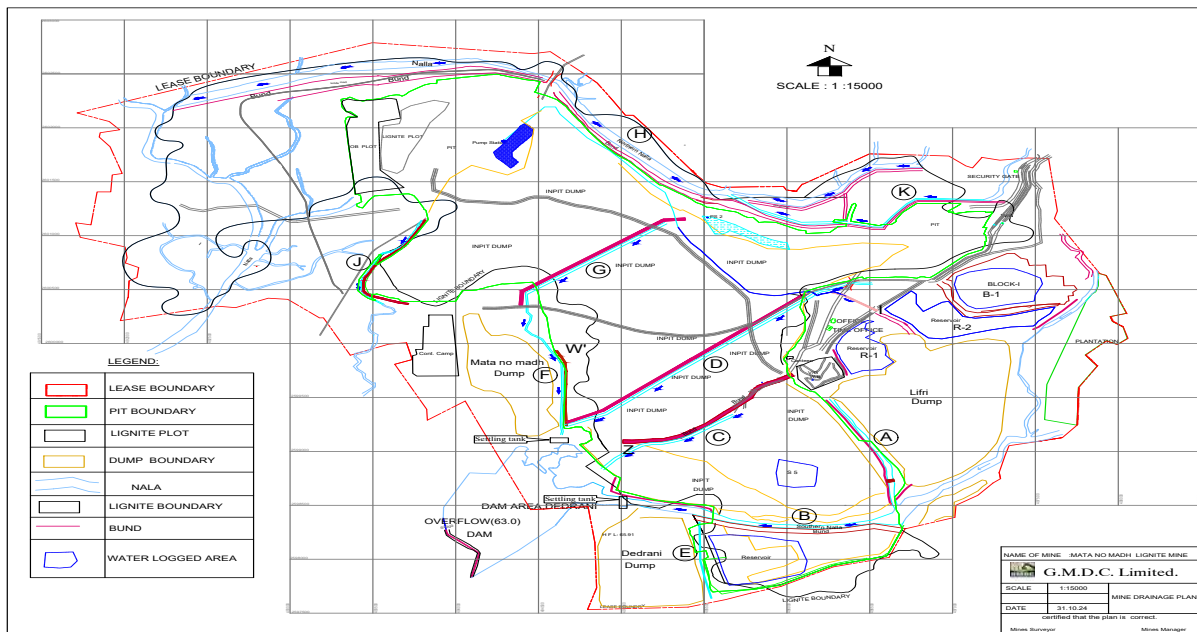

- v. **Mine discharge water from the ML joining the drain which serves as the catchment of the Narayan Sarovar Wildlife Sanctuary shall be treated to prescribed standards before discharge and records thereof maintained and furnished as part of the compliance report to MoEF, RO at Bhopal.**

Compliance: No Mine discharge is done outside the ML.

The mine seepage from active mine pit is being collected in decoaled pit and used for dust suppression. Analysis report of mine pit water is enclosed.

Environmental Clearance Compliance Report (October-24 to March-25)

2025



Head Office & Lab
Dayal Estate, National Highway No.8, Opp APMC Market Gate-1, Jetapur, District-Ahmedabad-382426
Gujarat, INDIA

Mobile No : +91-7069072001 Email Id : lab@gogreenmechanisms.com



Head Office & Lab
Dayal Estate, National Highway No.8, Opp APMC Market Gate-1, Jetapur, District-Ahmedabad-382426
Gujarat, INDIA

Mobile No : +91-7069072001 Email Id : lab@gogreenmechanisms.com

CERTIFICATE OF ANALYSIS

Report Number: GGMP/L/PN/4188D/56/03
Gujarat Mineral Development Corp. Ltd.
Mahalaxmi P C Patel Consortium Pvt. Ltd.
Mata Na Mad Lignite Mines,
Ravapar, Kutch-370625 (Gujarat)

Reporting Date : 03/04/2025



SAMPLE DETAILS

Lab ID: Lab/PN/4188D/56/03 Sampling Date: 26/03/2025
Sample Drawn By: Paresh Vaylu Sample Receipt Date: 28/03/2025
Sample Type: Waste Water Analysis Start Date: 29/03/2025
Sample Description: Reservoir-1 Analysis End Date: 02/04/2025
Sample Quantity: 5 L Sampling Method: GGMP/L/W/27A
Sample Condition: Satisfactory Packing: Sealed

Sr.No	Parameters	Results	Unit	Test Method	Norm
1	pH at 25 °C	7.97	-	IS 3025- Part 11	-
2	Temperature °C	26.3	°C	APHA 24th Edn 2550 B	-
3	Colour	BQL (QL=2.5)	CU	IS 3025- Part 4	-
4	Sulphate	372.66	mg/L	APHA 24th Edn 4500 S04 E	-
5	Hexavalent Chromium (Cr+6)	BQL (QL=0.05)	mg/L	APHA 24th Edn 3500 Cr B	-
6	Fluoride	0.76	mg/L	APHA 24th Edn 4500 F D	-
7	Phenolic compounds	BQL (QL=0.01)	mg/L	IS 3025- Part 43	-
8	Total Dissolved Solids (TDS)	6196.0	mg/L	APHA 24th Edn 2540 C	-
9	Total Suspended Solids (TSS)	47.00	mg/L	APHA 24th Edn 2540 D	-
10	Oil and Grease	BQL (QL=2)	mg/L	IS 3025- Part 39	-
11	Chloride	2184.32	mg/L	IS 3025- Part 32	-
12	Sulphide	BQL (QL=0.2)	mg/L	APHA 24th Edn 4500 S2 F	-

NS=Not Specified, BQL=Below Quantification Limit, QL= Quantification Limit

Reviewed & Authorized by
Tantun Kumar



Reviewed & Authorized by
Manish Kumawat



Page No : 1/2

Terms & Conditions:

This test report document no GGMP/L/PN/4188D/56/03 shall not be reproduced except in full, without written approval from Go Green Mechanisms Pvt. Ltd. Test results furnished herein this report to the sample received. Report cannot be used as an evidence anywhere without prior permission. Total liability of our institution is limited to the involved amount. Endorsement of products is neither inferred nor implied. The samples to which the findings recorded herein the "findings" notes was drawn and/or provided by the client or by a third party acting on the client's direction. The findings constitute no warranty of the sample's representativeness of any goods and strictly relate to the sample as drawn to the limited of factors, identification and production issues defined therein. Any holder of this document is advised that alteration contained herein reflects the company's findings at the time of its issuance only and within the limits of client's instructions, if any. The Company's sole responsibility is to the Client and this document does not constitute part of a transaction from covering of their rights and obligations under the transaction documents. Any unauthorised alteration, forgery or falsification of the content or appearance of this document is unlawful and offenders may be prosecuted to the fullest extent of the law. Unless otherwise stated the results shown in this test report refer only to the sample (s) tested and such sample(s) are retained for 7 days (in case of perishable items) and 15 days for oil, water/fluid/acidic waste samples and 30 days for soil samples. The samples from regulatory bodies are to be retained as specified. This document cannot be reproduced except in full, without prior written approval of the company. Any dispute arising out of this test report is subject to Ahmedabad jurisdiction.

CERTIFICATE OF ANALYSIS

Report Number: GGMP/L/PN/4188D/56/03
Gujarat Mineral Development Corp. Ltd.
Mahalaxmi P C Patel Consortium Pvt. Ltd.
Mata Na Mad Lignite Mines,
Ravapar, Kutch-370625 (Gujarat)

Reporting Date : 03/04/2025



SAMPLE DETAILS

Lab ID: Lab/PN/4188D/56/03 Sampling Date: 26/03/2025
Sample Drawn By: Paresh Vaylu Sample Receipt Date: 28/03/2025
Sample Type: Waste Water Analysis Start Date: 29/03/2025
Sample Description: Reservoir-1 Analysis End Date: 02/04/2025
Sample Quantity: 5 L Sampling Method: GGMP/L/W/27A
Sample Condition: Satisfactory Packing: Sealed

Sr.No	Parameters	Results	Unit	Test Method	Norm
13	Dissolved Oxygen	5.80	mg/L	IS 3025- Part 38	-
14	Chromium	BQL (QL=0.1)	mg/L	GGMP/L/SOP/W&WW/46	-
15	Lead	BQL (QL=0.02)	mg/L	GGMP/L/SOP/W&WW/46	-

NS=Not Specified, BQL=Below Quantification Limit, QL= Quantification Limit

Reviewed & Authorized by
Tantun Kumar



Reviewed & Authorized by
Manish Kumawat



Page No : 2/2

Terms & Conditions:

This test report document no GGMP/L/PN/4188D/56/03 shall not be reproduced except in full, without written approval from Go Green Mechanisms Pvt. Ltd. Test results furnished herein this report to the sample received. Report cannot be used as an evidence anywhere without prior permission. Total liability of our institution is limited to the involved amount. Endorsement of products is neither inferred nor implied. The samples to which the findings recorded herein the "findings" notes was drawn and/or provided by the client or by a third party acting on the client's direction. The findings constitute no warranty of the sample's representativeness of any goods and strictly relate to the sample as drawn to the limited of factors, identification and production issues defined therein. Any holder of this document is advised that alteration contained herein reflects the company's findings at the time of its issuance only and within the limits of client's instructions, if any. The Company's sole responsibility is to the Client and this document does not constitute part of a transaction from covering of their rights and obligations under the transaction documents. Any unauthorised alteration, forgery or falsification of the content or appearance of this document is unlawful and offenders may be prosecuted to the fullest extent of the law. Unless otherwise stated the results shown in this test report refer only to the sample (s) tested and such sample(s) are retained for 7 days (in case of perishable items) and 15 days for oil, water/fluid/acidic waste samples and 30 days for soil samples. The samples from regulatory bodies are to be retained as specified. This document cannot be reproduced except in full, without prior written approval of the company. Any dispute arising out of this test report is subject to Ahmedabad jurisdiction.

- vi. **Topsoil shall be stacked properly with proper slope at earmarked site(s) and shall not be kept active and shall be used within a year of its generation for reclamation and development of green belt.**

Compliance: Compliance under progress. Initially top soil was preserved separately at earmarked site and then used for reclamation of dumps and backfilled area. Concurrent backfilling has now been started and hence top soil generated is used for reclamation of OB dumps and backfilled area.

- vii. **OB shall be stacked at earmarked external OB dumpsite within ML area. The ultimate slope of the existing dumps shall not exceed 28° Monitoring and management of existing reclaimed dumpsites shall continue until the vegetation becomes self-sustaining. Compliance status shall be submitted to the Ministry of Environment & Forests and its Regional office located at Bhopal on yearly basis. The OB stored temporarily in external OB dumps in the expansion project shall be backfilled into the decoaled quarry.**

Compliance: Point noted with due esteem. The OB is being stacked at earmarked external OB dumpsites within ML area with proper monitoring and management.

Plantation on external OB dumps was entrusted to Forest Department with three year post plantation care. Total 25 Ha of area was successfully vegetated with native plant species and sustaining through drip irrigation system.

Apart from that as a part of sound management practice, application of coir Geo-textiles was successfully carried out for slope stabilization and vegetation on external OB dumps in an area of 24000 sq.m.

Native grass species are also grown on OB dumps to avoid erosion of dumps with intermittent Aloe vera plantation.



Geo coir matting with grass



Plantation done at top of O/B dump



Plantation done at top of O/B dump

viii. A garland drain all around and encircling the two quarry pits shall be established to drain the water away from working areas. Catch drains and siltation ponds of appropriate size shall be constructed to arrest silt and sediment flows from soil, OB and mineral dumps. The water so collected shall be utilized for watering the mine area, roads, green belt development etc. the drains shall be regularly desilted and maintained properly. Garland drains (size, gradient and length) and sump capacity shall be designed keeping 50% safety margin over and above the peak sudden rainfall and maximum discharge in the area adjoining the mine site. Sump capacity shall also provide adequate retention period to allow proper setting of silt material.

Compliance: Complied.

Total 16 km long garland drain is constructed in mining lease area. Garland drains have been constructed in the lease area as follows:

Sr No	Nallah location	Length (Km)	Width (mtr)	Depth (mtr)
01	A- Near Lifri Dump	1.1	10	2
02	B- South side realigned nallah	1.8	30	2.5
03	C- At In-pit near Substation	1.1	12	1.5
04	D- At In-pit near Old Nursery	1.9	20	3
05	E- Near Dedrani Dump	0.7	7	2
06	F- Near Mata No Madh dump	1.4	12	2.5
07	G- Through In-pit Dump	1.1	20	3
08	H- Northside nallah	5.2	20	6
10	J- Southwest pit boundary	1.7	10	3

The water is stored in a pond and is used in dust suppression and plantation after settling of suspended solid & lime treatment (if required). Proper care is being taken to maintain the garland drains.

The mine seepage and runoff water is stored in mine sump after passing through a settling tank. As shown above in mine drainage plan (**please refer compliance of specific condition no. iv**) and attached.

Area and Quantity of siltation ponds:

Sr. No.	Location	Area in M2	Qty. in M3
1	At the end of Dedrani Nallah	50 X 20	5000
2	At the end of MM Nallah	50 X 20	5000



Catch drain around the external Dumps

- ix. **Dimension of the retaining wall at the toe of the dumps and OB benches within the mine to check run-off and siltation shall be based on the rainfall data.**

Compliance: Presently run off and siltation is being controlled by Garland drains and earthen retaining wall, since received rainfall is very less in Kutch region.

- X. **Regular monitoring of groundwater level and quality shall be carried out by establishing a network of existing wells and construction of new piezometer. The monitoring for quantity shall be done four times a year in pre-monsoon (May) Monsoon (August), post monsoon (November) and winter (January) seasons and for quality (including TDS and acid mine water) in May. Data thus collected shall be submitted to the Ministry of Environment & Forests and to the Central Pollution Control Board quarterly within one month of monitoring water quality parameter such as TDS, Sulphate, Nitrate etc, and acidic mine water if any shall be treated to conform to prescribe standards before discharge or use in dust suppression/green belt development. Records of the water quality of the mine discharge water shall be maintained. Recognized institutions such as National Geophysical Research Institute, Hyderabad shall be involved for undertaking such a study.**

Compliance: Complied.

Monitoring of groundwater level and quality is being carried out from existing wells (nearby villages) as well as through piezometer for four times a year in pre-monsoon (May) Monsoon (August), post monsoon (November) and winter (January) seasons. Please Find attached herewith analysis report of groundwater from piezometer carried out by NABL accredited laboratory M/s-Go Green Mechanism Pvt. Ltd during the month January, 2025.

- xii. **The Company shall put up artificial groundwater recharge measures such as check dams within and adjoining the lease for augmentation of groundwater resource in case monitoring indicates decline in water table, in consultation with the local communities and with the Wildlife Department of the State Government. The project authorities shall meet water requirement of nearby village(s) in case the village wells go dry due to dewatering of mine.**

Compliance: The underground water recharge structure strengthening and creation of new check dams are under progress. Till date about **Rs. 75.19 lakhs** has been contributed for renovation of four ponds and check dams and creation of one new check dam for nearby villages (Lifri, Kotda and Asaldi villages).

As such no complain received till date from nearby village(s) regarding decline in water table.



Dam preparation at Lifri village



Dam preparation at Mata-No-Madh village

- xiii. **A minimum 20 m distance shall be maintained between the ultimate working depth and the depth at which the confined water aquifer is found. It shall be ensured that at no stage of the mining operation, the confined aquifer is intersected.**

Compliance: Complied, Till date No confined aquifer is intersected while mining operation but, Ground water intersected during mining results in the mine seepage water. GMDC will ensure that at no stage of the mining operation, the confined aquifer is intersected by taking proper precautions.

- xiv. **No groundwater shall be used for mining operations. Additional water required, if any, shall be met by recycling/reuse of the water from the existing activities and from rainwater harvesting measures.**

Compliance: Complied.

No ground water is used for Mining operations. Only mine seepage water and Harvested rainwater (Capacity: 5 lac m³) is utilized for sprinkling and plantation purpose.

- xv. **Water sprinkling system shall be provided to check fugitive emissions, haulage roads, transfer points, etc. and fugitive dust emissions shall be kept under control.**

Compliance: Complied.

Ten numbers of mobile water sprinklers are working round the clock for control of fugitive dust emissions. Besides this we have established a system of static sprinklers for 300mt stretch on lignite trucks haul roads.

Regular monitoring is done to ensure effectiveness of actions taken to minimize the dust emission.



Water sprinkling system provided to check dust emissions at haul road.

In addition to above, fixed type of water sprinkling system is also installed and in operation at project.



Fixed type water sprinkling system provided to check dust emissions at project

xvi. All approach roads, major haul roads and road to village shall be black topped.

Compliance: Complied.

8.0 m wide two lane (4m×2) black topped road having total length of 2760 m is constructed from state highway (main gate) to pit mouth at the cost of Rs. 2.44 crores.



Black top road at project

- xvii. **Controlled blasting shall be kept to a minimum and only whenever hard start is encountered.**

Compliance: Agreed.

No blasting activities are done till date. In future when hard strata is encountered, Controlled blasting shall be followed.

- xviii. **Transportation of lignite shall be in trucks covered with tarpaulin.**

Compliance: Complied. All loaded trucks are completely covered with tarpaulin.



- xix. **No mineral transportation shall be undertaken through the sanctuary or area falling within the mine and the Sanctuary, which is buffer to the mine and the Sanctuary.**

Compliance: This is strictly being followed.

- xx. **No stockpile of lignite shall be permitted. The lignite produced from mine face shall be transported immediately.**

Compliance: Complied.

The mined out lignite is directly loaded to the consumer trucks.

- xxi. **ETP shall also be provided for workshop and CHP. Effluents shall be treated to confirm to prescribe standards, particularly for pH and TDS in case of discharge into any water course outside the lease.**

Compliance: There is no CHP in this mine.

All vehicles are serviced in workshop where used water is recycled after oil and grease removal and not discharged outside ML area.

Currently primary ETP plant having treatment capacity of 50 m³ per hour to treat Mine pit water and confirm to prescribed standards.



In addition to above 02 nos of oil and grease removal plant of capacity 20 kl is established at workshop. Treatment scheme is enclosed as **Annexure 2**.

- xxii. Socio-economic survey shall be undertaken before expansion of the project. CSR for the six identified villages of an amount of Rs 5/tonne of lignite or Rs 6 crores per annum whichever is higher shall be earmarked. The details of expenditure and various activities shall be drawn up in consultation with the local communities and implemented through VDICs. The socio-economic development of the villages shall be monitored over the life of the project and impact of CSR assessed every 3 years using indices such as the UNDP Human development Index and furnished as part of the Monitoring Report and also regularly uploaded on the company website.**

Compliance: GMDC is well concerned about socio-economical development in nearby area through various CSR Activities. Development of infrastructure have been emphasized in core and buffer Zone area. Different categories of works undertaken are listed in the **Annexure 3** attached herewith.

- xxiii. A 50 m wide green belt shall be created along the lease boundary using native species as peripheral plantation. Area brought under pastureland/agricultural land shall not be less than 1590.2356 ha. Which includes reclaimed external OB dump area (82.68ha.), backfilled area (647.83ha), along ML boundary, along roads, green belt and plantation in undisturbed areas (272.7 ha) an area under exploration 587.0256 ha. by planting native species in consultation with the local DFO/Agriculture Department.**

Compliance: Compliance under progress.

Plantation in an area of 483.58 Ha has been carried out by GMDC and with the aid of Forest department, having more than 9.10 lakh plants in the ML area surviving with excellent growth rate.

Plantation has also been carried out along roadside. Common species used are indigenous such as Desi Babool, Neem, Palms, Vad, Piludi, Gulmohar, Gundi etc. with drip irrigation facility. The overall survival rate is about 70%.

- xxiv. **A progressive Closure Plan shall be implemented of quarry area of which 647.83 ha shall be backfilled and afforested by planting native plant species in consultation with the local DFO / Agriculture Department. The density of the trees shall be around 2500 plants per ha. It shall be ensured that the balance decoaled void of 51.68 ha being left as a water body, the upper slopes of which shall be gently sloped and reclaimed with grass and plantation. The quality of the water in the water body shall be regularly monitored and treated to ensure that it is not acidic.**

Compliance: Agreed and point noted with esteem.

Concurrent backfilling of mined out area has been started and plantation is also being carried out for reclamation, total backfilled area till date is 706.93 Ha. Saplings for plantation are being purchased from government nursery in consultation with RFO.



In pit backfilled area and Plantation/reclamation work going on

The 51.68 ha decoaled void is planned to leave for a water body, the upper slopes of which shall be gently sloped and reclaimed with grass and plantation.

The quality of the water in the water body is regularly monitored and treated to ensure that it is not acidic.

- xxv. **Third party evaluation of the Habitat Restoration Plan which includes Progressive Mine Closure and Final Mine Closure shall be got done and furnished as part of the Monitoring Report.**

Compliance: It shall be done as per requirement.

Backfilling of mined out area has started and dump stabilization is under progress. Final mine closure plan shall be submitted well in advance for approval.

Third party evaluation shall be conducted as desired.

- xxvi. **For monitoring land use pattern and for post mining land use, a time series of land use maps based on satellite imagery (on a scale of 1:5000) of the core zone and buffer zone from the start of the project until end of mine life shall be prepared once in 3 years (for any one particular season which is consistent in the time series) and the report submitted to MoEF and its Regional Office at Bhopal.**

Compliance: Complied, It already has completed for the year 2010 & 2013, 2014 & 2016, 2017 & 2019 as well also has submitted in Ministry upto 2017, 2019 & 2022 and ensuring board to submit the reports on time.

STUDY OF CHANGE IN LAND USE PATTERNS FOR 2019-2022 USING REMOTE SENSING & GEOGRAPHICAL INFORMATION SYSTEM FOR CORE AREA OF MATA NO MADH OPEN CAST LIGNITE MINE (GMDC)



Submitted By



A-405, The First Corporate Commune
B/H ITC Narmada Hotel, Keshavbaug
Near IIM, Ahmedabad - 380015

November – 2022

xxvii. A final mine Closure Plan along with details of Corpus Found shall be submitted to the Ministry of Environment & Forests for approval 5 years in advance of final mine closure for approval. At the Post- mining stage, land should be restored as pastureland/ agricultural land use.

Compliance: Agreed.

Final Mine Closure plan will be prepared as desired & will be submitted to competent authorities.

2. General Conditions

i. **No change in technology and scope of working shall be made without prior approval of the Ministry of Environment and Forests.**

Compliance: Complied.

No change has been made in the mining technology and scope of working (ML area).

ii. **No change in the calendar plan including quantum of mineral coal and waste being produced shall be made.**

Compliance: This is being followed.

iii. **Four ambient air quality monitoring stations shall be established in the core zone as well as in the buffer zone for monitoring PM10 PM2.5, SO2 and NOx. Location of the stations shall be decided based on the meteorological data, topographical features and environmentally and ecologically sensitive targets in consultation with the State Pollution Control Board. Monitoring of heavy metals such as Hg, As, Ni, Cd, Cr, in particulates shall be carried out at least once in six months.**

Compliance: Complied.

Six ambient air quality monitoring stations have been established.

The environment monitoring work has been entrusted MOEFCC, NABL & GPCB recognized environment laboratory.

iv. **Data on ambient air quality (PM10, PM2.5, SO2 and NOx and heavy metals such as Hg, As, Ni, Cd, etc) and other monitoring data shall be regularly submitted to the Ministry including its Regional Office at Bhopal and to the State Pollution Control Board and the Central Pollution Control Board once in six months. Random verification of samples through analysis from independent laboratories recognized under the EP Rules, 1986 shall be furnished as part of the compliance report.**

Compliance: Point noted and complied.

Presently Gujarat Pollution Control Board, NABL and MOEFCC recognized agency (M/S Go Green Mechanism, Ahmedabad) is doing monthly monitoring of the existing set of parameters and another "Schedule II" Environmental Auditor is also monitoring the project pollution parameters three times in a year to develop Environmental audit report which is annually submitted to Gujarat Pollution Control Board.

- v. **Adequate measures shall be taken for control of noise levels below 85 dB (A) in the work environment. Workers engaged in blasting and drilling operations, operation of HEMM, etc shall be provided with ear plugs /muffs.**

Compliance: Complied. Monthly noise monitoring is done to ensure the compliance. Regular preventive maintenance of vehicle and machineries are carried out.

Employees engaged in mining activity are being provided with personal protective equipment including ear plugs. Plantation around the ML area which further attenuates the noise.



Workers using PPE's

- vi. **Industrial wastewater (workshop and wastewater from the mine) shall be properly collected and treated so as to conform to the standards including for heavy metals before discharge prescribed under GSR 422(E) dated 19th May 1993 and 31st December 1993 or as amended from time to time. Oil and grease trap shall be installed before discharge of workshop effluents.**

Compliance: Complied

The mine seepage water is collected in mine pit and after treatment in ETP it is being utilized for dust suppression and plantation.

Workshop waste water is treated in Oil and grease trap and is reused with in premises for washing purpose.

Vii. Vehicular emissions shall be kept under control and regularly monitored. Vehicles used for transportation of the mineral shall be covered with tarpaulins and optimally loaded.

Compliance: Complied.

- Vehicular emissions are under prescribed standards.
- All vehicles are having PUC check certificate.
- All loaded trucks are fully covered with tarpaulin.
- No overloading of any truck is done.

Viii. Monitoring of environmental quality parameters shall be carried out through establishment of adequate number and type of pollution monitoring and analysis equipment in consultation with the State Pollution Control Board and data got analyzed through a laboratory recognized under EP Rules, 1986.

Compliance: Monthly monitoring of environment quality parameters are carried out by **MOEFCC, NABL** and **GPCB recognized agency**. Gujarat Pollution Control Board allotted "Schedule II" Environmental Auditor is also monitoring the project pollution parameters three times in a year to develop Environmental audit report

ix. Personnel working in dusty areas shall wear protective respiratory devices and they shall also be provided with adequate training and information on safety and health aspects. Occupational health surveillance programme of the workers shall be undertaken periodically to observe any contractions due to exposure to dust and to take corrective measures, if needed.

Compliance: Provided as required.

All the preventive measures are being taken to protect the workers. The workers are provided adequate vocational training and awareness on health and safety aspects.

Occupational health surveillance programmers are being carried out periodically as per the DGMS norms to check any irregularities in mine workers due to exposure to dust and to take necessary actions if required. Recently all the employees of Mata Na Madh mine were medically examined by Revival Diagnostics, Surat.

Annexure VI: Form-T

FORM 'T'
[See Rule 29-p (1)]

Annual Return for the year ending on the **31st December 2023**

- | | |
|---|--|
| 1. Name of Mine :- | Mata No Madh Lignite Mine
(Mine code: 020403) |
| 2. Postal Address of Mine:- | Mata No Madh Lignite Mine, GMDC Ltd.
AT. & PO: Ravapar, Tal: Nakhatrana,
Dist: Kutch, State: Gujarat. Pin.370625 |
| 3. Date of opening: - | 22/03/2003 |
| 4. Date of closing: - | N/A |
| 5. Situation Of Mine (Dist./State) :- | Dist:Kutch, State: Gujarat |
| 6. Name of owner: - | Shri Roopwant Singh, I.A.S. |
| Postal address of owner: | GMDC Ltd.
Khanij Bhavan, 132ft Ring road
University ground, Vastrapur
Ahmedabad. Gujarat- 380052 |
| 7. No. of persons required to be medically examined: | 268 (33D+235C) |
| 8. No. of Persons medically examined | : 268 |
| 9. No. of persons declared medically unfit | : NIL |
| 10. Categorizations of the person declared medically unfit: | NIL |

Certified that the information given above is correct to the best of my knowledge.

Signature

D.S.
01/01/2024

Name : Devi Singh Bhayal
Designation : Agent Cum Manager

Date : 01.01.2024

MANAGER
Mata No Madh Lignite Mines
G.M.D.C. Ltd.
Dist. Kutchchh, Gujarat 370625

- x. **A separate environmental management cell with suitable qualified personnel shall be set up under the control of a Senior Executive, who will report directly to the Head of the company.**

Compliance: Complied.

Environment Management Cell with qualified personnel has been set up under direct control of General Manager (project), who is directly reporting to MD of the company.

**Environmental Clearance Compliance Report
(October-24 to March-25)**

2025

- xi. The funds earmarked for environmental protection measures shall be kept in separate account and shall not be diverted for other purpose. Year wise expenditure shall be reported to this Ministry and its Regional Office at Bhopal.

Compliance: Agreed.

Find below the Actual Expenses for Environment protection measures

Sr No	Head	Actual in Lakh
		OCT 24 to MAR 25
1	Pollution control	10.6527/-
2	Pollution monitoring	
3	Occupational health	
4	Green belt	
5	Reclamation	
6	Other	

- xii. The project authorities shall advertise at least in two local newspapers widely circulated around the project, one of which shall be in the vernacular language of the locality concerned within seven days of the clearance letter informing that the project has been accorded environmental clearance and a copy of the clearance letter is available with the State Pollution Control Board and may also be seen at the website of the Ministry and Environment & Forests at <http://envfor.nic.in>

Compliance: Published dt 30.10.2010 in Kutch Mitra (Gujarati language) and dt 30.10.2010 in Indian Express (English language).



**Published dt 30.10.2010 in Indian Express
(English language).**



**Published dt 30.10.2010 in Kutch Mitra
(Gujarati language)**

- xiii. **A copy of the environmental clearance letter shall be marked to concerned panchayat/Zilla parishad, Municipal Corporation or Urban Local Body and local NGO, if any from whom any suggestion/representation has been received while processing the proposal. A copy of the clearance letter shall also be displayed on the company's website.**

Compliance: Complied.

The copy of Environmental Clearance is marked to relevant offices and the youth panchayat from where representations were received. EC letter is permanently displayed at GMDC website www.gmdcltd.com under environment section.

- xiv. **A copy of the clearance letter shall be displayed on the website of the concerned State Pollution Control Board. The EC letter shall also be displayed at the Regional Office, District Industry Centre and collector's office/ Tehsildar's office for 30 days.**

Compliance: Point noted.

- xv. **The clearance letter shall be uploaded on the company's website. The compliance status of the stipulated EC condition shall also be uploaded by the project authorities on their website and updated at least once every six months so as to bring the same in the public domain. The monitoring data of environmental quality parameters (air, water, noise and soil) and critical pollutants such as PM₁₀, PM_{2.5}, SO₂ and NO_x (ambient and stack if any) and critical sectoral parameters shall also be displayed at the entrance of the project premises and mines office and in corporate office and on the company's website.**

Compliance: EC letter and its compliance status uploaded at GMDC website www.gmdcltd.com under environment section.

A display board showing pollution parameter is already displayed at project site.

- xvi. **The project proponent shall submit six monthly reports on the status of compliance of the stipulated environmental clearance conditions (both in hard copy and in e-mail) to the respective Regional office of the MOEF, the respective Zonal offices of CPCB and the SPCB.**

Compliance: Point noted and regularly complied

- xvii. **The Regional Office of this Ministry located at Bhopal shall monitor compliance of the stipulated conditions. The project authorities shall extend full cooperation to the office(s) of the regional office by furnishing the requisite data/ information /monitoring reports.**

Compliance: Point noted with esteem.

All assistance shall be provided for monitoring authorities.

xviii. **The environmental statement for each financial year ending 31st March in Form-V is mandated to be submitted by the project proponent to the concerned State Pollution Control Board as prescribed under the environment (Protection) Rules, 1986, as amended subsequently, shall also be uploaded on the company's website along with the status of compliance of EC conditions and shall be sent to the respective Regional offices of the MOEF by E -mail.**

Compliance: Annual statement for each financial year ending 31st March in **Form-V** is also been regularly submitted to GPCB.

Copy of Environment Statement for the year 2023-24 has enclosed herewith **Annexure I**.

Other Conditions

3. **The Ministry of any other competent authority may stipulate any further condition for environmental protection.**

Compliance: Point noted with esteem.

4. **Failure to comply with any of the conditions mentioned above could result in withdrawal of this environmental clearance.**

Compliance: Point noted

GMDC is committed to the compliance of the stipulated conditions.

Thanking you

For GMDC Ltd.

**General Manager (P),
Lignite Project, Mata No Madh.**

Enclose: All above said Annexure

Environmental Clearance Compliance Report
(October-24 to March-25)

2025

xviii. The environmental statement for each financial year ending 31st March in Form-V is mandated to be submitted by the project proponent to the concerned State Pollution Control Board as prescribed under the environment (Protection) Rules, 1986, as amended subsequently, shall also be uploaded on the company's website along with the status of compliance of EC conditions and shall be sent to the respective Regional offices of the MOEF by E-mail.

Compliance: Annual statement for each financial year ending 31st March in **Form-V** is also been regularly submitted to GPCB.

Copy of Environment Statement for the year 2023-24 has enclosed herewith **Annexure I**.

Other Conditions

3. **The Ministry of any other competent authority may stipulate any further condition for environmental protection.**

Compliance: Point noted with esteem.

4. **Failure to comply with any of the conditions mentioned above could result in withdrawal of this environmental clearance.**

Compliance: Point noted

GMDC is committed to the compliance of the stipulated conditions.

Thanking you

For GMDC Ltd.



12/3
16/06/25

**General Manager (P),
Lignite Project, Mata No Madh.**

Enclose: All above said Annexure



GUJARAT MINERAL DEVELOPMENT CORPORATION LIMITED

(A Government of Gujarat Enterprise)

Lignite Project, Mata No Madh. Post – Ravapar.

Tal: Nakhatrana, Dist : Kachchh. Pin- 370625

Ph : (02839) 267522 Fax : 02839 –267521

E-Mail: matamadh@gmdcltd.com CIN L14100GJ1963SGC001206

GMDC/MNM/ENV/ 168 /2025-26

Date: 16-06-2025

To,
The Regional Officer
Bhuj Region
Gujarat Pollution Control Board,
Katira Complex-1,
Near Mangalam Char Rasta,
Sanskar Nagar,
Bhuj – 370001.

Subject: Submission of Environment Statement – Form V, for the financial year 2024-25 of Lignite Project Mata No Madh, GMDC Ltd. (PCB ID: 17842)

Dear Sir,

With reference of above mentioned subject, Lignite Project – Mata no Madh, GMDC Ltd. having PCB ID: 17842, hereby submitting Environment Statement – form-V for the financial year 2024-25 for your kind perusal please.

Thanking You

Yours faithfully
For GMDC Ltd.



12/16/06/25
General Manager (Project),

Enclosure: Form – V, Environment Statement (financial year 2024-25)

C.C. to:

- 1) Env. Department, Corporate office GMDC Ltd.
- 2) Env. File, Mata No Madh Project

FORM V
(See rule 14)

From:
Gujarat Mineral Development Corp. Ltd.,
Lignite Project, Mata Na Madh,
Tal: Nakhatrana, Dist:Kachchh
Phone: (02839)267522, 267521

To,
Gujarat Pollution Control Board,
Sector – 10A,
GANDHINAGAR-382 043.

ENVIRONMENTAL STATEMENT for the financial year ending March 2025.

PART- A

- (i) Name and address of the owner/
occupier of industry operation or
process: Gujarat Mineral development Corp. Ltd.,
Lignite Project, Matanamadh,
Tal: Nakhatrana, Dist: Kachchh
Pin: 370625,
Phone: (02839) 267522, 267521
- (ii) Industry Category-
Primary - (STC Code) Primary – Mining
Secondary - (STOC Code):
- (iii) Production Capacity Units: 2.4 MTPA
- (iv) Year of Establishment: **22.03.2003**
- (v) Date of last Environmental Statement submitted: **24.06.2024**

Submission of Environmental statement is in accordance with the provision of Rule-14 of the Environment (Protection) Amendment Rules, 1993 of the Environment (Protection) Act, 1986 (29 of 1986) published vide Notification dated 22-4-1993 G.S.R. 386 (E) in the Gazette of India-Extraordinary-Part-II Section-3 Subsection (i), No. 155 dated 28-4-1993 by the Ministry of Environment and Forests, Government of India; readwith the Notification dated 13-2-1993 G.S.R.329 (E) of the Gazette of India –Extraordinary –Part-II Section-3 Subsection (i) 120 dated 13-3-1993

“Every person carrying on an industry, operation or process requiring Consent under Section -25 of the water (Prevention and Control of Pollution) Act, 1974 (6 of 1974) or under Section -21 of the Air (Prevention and Control of Pollution) Act, 1981 (14 of 1981) or both or authorization under Hazardous Wastes (Management and Handling) Rules, 1989 Published under the Environment (Protection) Act, 1986 (29 of 1986) shall submit an Environmental Statement for the financial year ending the 31st March in Form V to the concerned State Pollution Control Board on or before the Thirtieth day of September every year , beginning 1993.”



PART-B

Water and Raw Material Consumption:

(1) Water Consumption m³/day

Process (for Water sprinkling) : 367.67 m³/day

Cooling : Not Applicable

Domestic : 45.07 m³/day

Total : 412.74 m³/day

Name of the Products	Process water consumption per unit of product output	
	During the previous financial year	During the current financial year
Raw Lignite	(1) 45.11 litre/MT	(2) 24.72 litre/MT

(ii) Raw material consumption

*Name of the raw Material	Name of the product	Consumption of raw material per unit of output
Not applicable (this is a mining unit)	Raw Lignite	N.A.

*Industry may use codes if disclosing detail of raw material would violet contractual obligations, otherwise all industries have to name the raw materials used

PART -C

Pollution discharged to environment/unit of output
(Parameters as specified in the consent issued)

Pollutant	Quantity of pollutants discharged (mass/day)	Concentration of pollutants in discharge (µg/m ³)				Percentage of variation from prescribed standards with reasons
		PM _{2.5}	PM ₁₀	SO _x	NO _x	
a. Water	Sewage is treated in septic tank and discharged through soak pit system within the ML area.	NA				NA
b. Air	Since this is a Mining unit, there is no flue gas stack emissions, no process emission from any manufacturing/ ancillary process. However, fugitive dust emission occurs from movement of vehicles and mining process.	60	100	80	80	No variation above prescribed limit
		26.20-37.91	53.3-74.5	8.9-17.9	15.0-27.88	



**PART-D
HAZARDOUS WASTES**

[As specified under Hazardous Wastes (Management and Handling) Rules, 1989]

Hazardous Wastes	Total Quantity	
	During the previous financial year	During the current financial year
a. From process (Used oil category No. 5.1/1)	14 MT (Stock)	14.7 MT (Disposed)
b. From pollution control facilities	NA	NA

**PART-E
Solid Wastes**

	Total Quantity (Kg)	
	During the previous financial year	During the current financial year
a. From process:		
(i) Overburden Dump material	440.43 lakh m³	417.046 lakh m³
b. From pollution control facilities	NIL	NIL
c. (1) Quantity recycled or reutilized within the unit (2) Sold (3) Disposed	440.43 lakh m³ Backfilled in Decoaled area.	417.046 lakh m³ Backfilled in Decoaled area.

PART-F

Please specify the characteristics (in terms of composition and quantum) of hazardous as well as solid wastes and indicate disposal practice adopted for both these categories of wastes.

The Hazardous waste generated is only "Burnt oil/used oil" covered in schedule 5.1/1 which is duly stored in closed containers and kept under closed shed with impervious flooring, thereby the used oil is auctioned and sold to GPCB registered re-processors/recyclers.

The Solid waste is Overburden (OB) Dump which is continuously getting backfilled in the de-coaled quarry area, over which plantation is being carried out as per the EC conditions.



PART-G

Impact of the pollution abatement measures taken on conservation of natural resources and on the cost of production

Pollution control measures includes continuous water sprinkling over haul roads/service roads in order to abate fugitive dust emissions due to vehicular movement and loading process. This also includes green belt development all along the periphery. No such significant impact is found over cost of production.

However significant increase in plantation survival rate is found due to dust free atmosphere.

PART-H

Additional measures/ investments proposed for environmental protection including abatement of pollution/ prevention of pollution

To protect environment and as a part of energy conservation drive, Office premises building at project has been powered through Solar energy via Roof-top Solar panels.

Total unit generated from April 2024-March 2025 is 21756 KWH.

PART-I

Any particular for improving the quality of the environment

1. In order to conserve natural resources, the backfilled area is being reclaimed, planted with native species and is catered by Drip irrigation system. Total area spanning approx. 483.58 Ha has been reclaimed and planted.
2. Due to use of micro tube drip irrigation system through gravity there is remarkable saving in natural resources like water and diesel.

Date: 16.06.2025

DK
16/6/25

Name: D.B.Bhayal
Designation: General Manager (Project)
Address: Mata No Madh
Post : Ravapar
Taluka : Nakhatrana
Dist: Bhuj (Kutch)



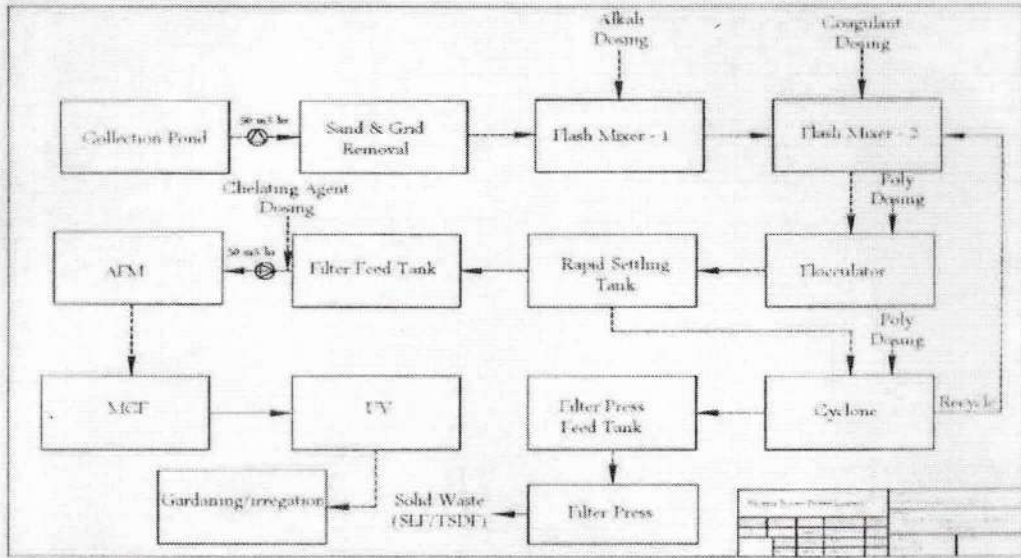

**(B) TECHNICAL DETAILS OF VARIOUS EQUIPMENTS / SECTION OF ETP
(50 M3 / Hour Capacities) :**

1.	Feed Pump		
	Quantity	:-	3 Nos (2W + 1S)
	MOC	:-	SS-316L
	Impeller	:-	SS-2205
	Capacity	:-	50 m3/hr
	Motor	:-	9.5 K W
	Head	:-	30M
2.	Sand & Grid Removal		
	Quantity	:-	1
	MOC	:-	SS-316
3.	Flash Mixer - 1		
	Quantity	:-	1
	MOC	:-	MS RL
	Gear Box		2.2 Kw
4.	Flash Mixer - 2		
	Quantity	:-	1
	MOC	:-	MS RL
	Gear Box	:-	2.2 Kw
5.	Flouculator		
	Quantity	:-	1



[Handwritten Signature]

For, Riddhi Infinite Services Ltd.

[Handwritten Signature]

Partner

	MOC	:-	MS RL
	Gear Box	:-	3.7 Kw
6.	Rapid Settler		
	Quantity	:-	1
	MOC	:-	MS RL
	Capacity	:-	22 KL
	Gear Box	:-	2.2 Kw
7.	Cyclone Feed Pump		
	Quality	:-	2 Nos (1W + 1S)
	MOC	:-	SS-304
	Capacity	:-	7.50 m ³ /hr
	Capacity	:-	7.5 KWH/ 2900 rpm
	Head	:-	80 M
	Model no	:-	1.5 × 1-6
	Mechanical Seal	:-	Single
	Type	:-	Semi Open
8.	Cyclone Separator with screw feeder		
	Quantity	:-	1
	MOC	:-	MS RL
	Gear Box	:-	1.2 Kw
9.	Chemical Preparation Tanks & Mixer		
	A) Alkalo Dosing Tank		
	Quantity	:-	1 Nos
	MOC	:-	MSRL
	Capacity	:-	2000 lits (±5%)
	Gear Box	:-	1 No.
	MOC	:-	HDPE
	Capacity	:-	1000 Lits (±5%)
	Gear Box with Stirrer Assembly.	:-	0.7 Kw (2Nos)
	B) Coagulant Dosing Tank	:-	
	C) Poly Electrolyte		
	Quantity	:-	1 Nos
	MOC	:-	MSRL
	Make	:-	STT
	Capacity	:-	2000 lits (±5%)
	Gear Box with Stirrer Assembly.	:-	0.7 Kw
	D) Chelating Agent Dosing Tank		
	Quantity	:-	1 No.
	MOC	:-	HDPE
	Capacity	:-	500 Lits (±5%)



[Handwritten signature]

For, Riddhi Infinite Services LLP

[Handwritten signature]

Partner

10. Alkali Dosing			
Quantity	:-	3 Nos (2W + 1S)	
MOC	:-	SS-304	
Type	:-	Simplex Single Plunger Type	
Capacity	:-	250 LPH ($\pm 5\%$)	
Motor		0.5 Kw, CG or Equal	
11. Coagulant Dosing			
Quantity	:-	3 Nos (2W + 1S)	
MOC	:-	PP or Equal	
Type	:-	Simplex Single Plunger Type	
Capacity	:-	150 LPH ($\pm 5\%$)	
Motor	:-	0.35 Kw, CG or Equal	
12. Poly Electrolyte Dosing Pump			
Quantity	:-	3 Nos (2W + 1S)	
MOC	:-	SS- 304	
Make	:-	Tortech / Xeed or Equal	
Type	:-	Simplex Single Plunger Type	
Capacity	:-	250 LPH ($\pm 5\%$)	
Motor		0.5 Kw, CG or Equal	
13. Chelating Dosing Pump			
Quantity	:-	3 Nos (2W + 1S)	
MOC	:-	PP or Equal	
Type	:-	Simplex Single Plunger Type	
Capacity	:-	100 LPH ($\pm 5\%$)	
Motor	:-	0.25 Kw, CG or Equal	
14. Poly Electrolyte Dosing Pump for Dewatering			
Quantity	:-	3 Nos (2W + 1S)	
MOC	:-	SS-304	
Type	:-	Simplex Single Plunger Type	
Capacity	:-	100 LPH ($\pm 5\%$)	
Motor	:-	0.25 Kw, CG or Equal	
15. Filter Feed Tank			
Quantity	:-	1 Nos	
MOC	:-	RCC	
Capacity	:-	50 KL	
16. Active Filter Media (AFM)			
Quantity	:-	1 Nos	
Capacity	:-	50.0 m ³ /hr	
MOC	:-	MS-epoxy	
Size	:-	2100 mm dia, 1500 mm H	
Multiport Valve	:-	1 Nos	
Media	:-	Varies Pebbles	



Handwritten signature

For, Riddhi Infinite Services LLP

Handwritten signature

Partner

	Operation	:-	Auto
17.	Active Filter Media Feed Pump		
	Quantity	:-	2 Nos (1W +1S)
	MOC	:-	SS-304
	Capacity	:-	50.0 m3/hr
	Motor	:-	CG/Kriloskar/Siemens
	Capacity	:-	7.5 KWH/ 2800 rpm,
	Head	:-	30 M
	Model No.	:-	1.5X1-6
	Mechanical Seal	:-	Single
	Type	:-	Semi open
18.	UV Disinfection System		
	Quantity	:-	1 Nos
	Capacity	:-	SS-316
	MOC	:-	Alfa
	Make	:-	UV or Equal
	Capacity	:-	50.0m3/hr
	Model No.	:-	HF-6 with UV monitoring & Auto Power S
19.	Filter Press Feed Tank		
	Quantity	:-	1 Nos
	MOC	:-	MS RL
	Capacity	:-	5 KL
	Gear Box	:-	2.2 Kw
20.	Filter Press Feed Pump		
	Quantity	:-	2 Nos (1W +1S)
	Capacity	:-	SS-304
	MOC	:-	7.50 m3/hr
	Motor	:-	CG/Kriloskar/Siemens
	Capacity	:-	3.7 KWH/ 2800 rpm,
	Head	:-	30 M
	Model No.	:-	1.5X1-6
	Mechanical Seal	:-	Single
	Type		Semi open
21.	Filter Press Assembly		
	Quantity	:-	1 Nos
	MOC	:-	MS-CL & PP
	Plate Size	:-	36" x 36"
	Qty.	:-	37 Nos
	Type	:-	Hydraulic
22.	Leachate Water Transfer Pump		
	Quantity	:-	2 Nos
	MOC	:-	SS 304



Handwritten signature

For, Riddhi Infinite Services LLP

Handwritten signature
Partner

	Capacity	:-	1.50 m3/hr
	Motor	:-	CG/Kriloskar/Siemens
	Capacity	:-	0.7 KWH/2900 rpm
	Head	:-	30 M
23.	Internal Pipe Line Connection & Valves		
	Quantity	:-	1 lot
	MOC	:-	SS-316, Except – Inlet Line
	Size	:-	As per Requirement
24.	Panel Board		
	Quantity	:-	1 Lot
	Spares Make	:-	L & T or Siemens
25.	Instrumentation (In ETP)		
	pH	:-	2 (Inlet & Outlet)
	TSS	:-	1 (Outlet)
	Flow Meter	:-	2 (Inlet & Outlet)
	Energy Meter	:-	1



For, Riddhi Infinite Services LLP

[Signature]
Partner

Schematic Flow Diagram of 50 m3 Hr Effluent Treatment Plant. Mata No Madh Lignite Project Kutch. (GMDC)

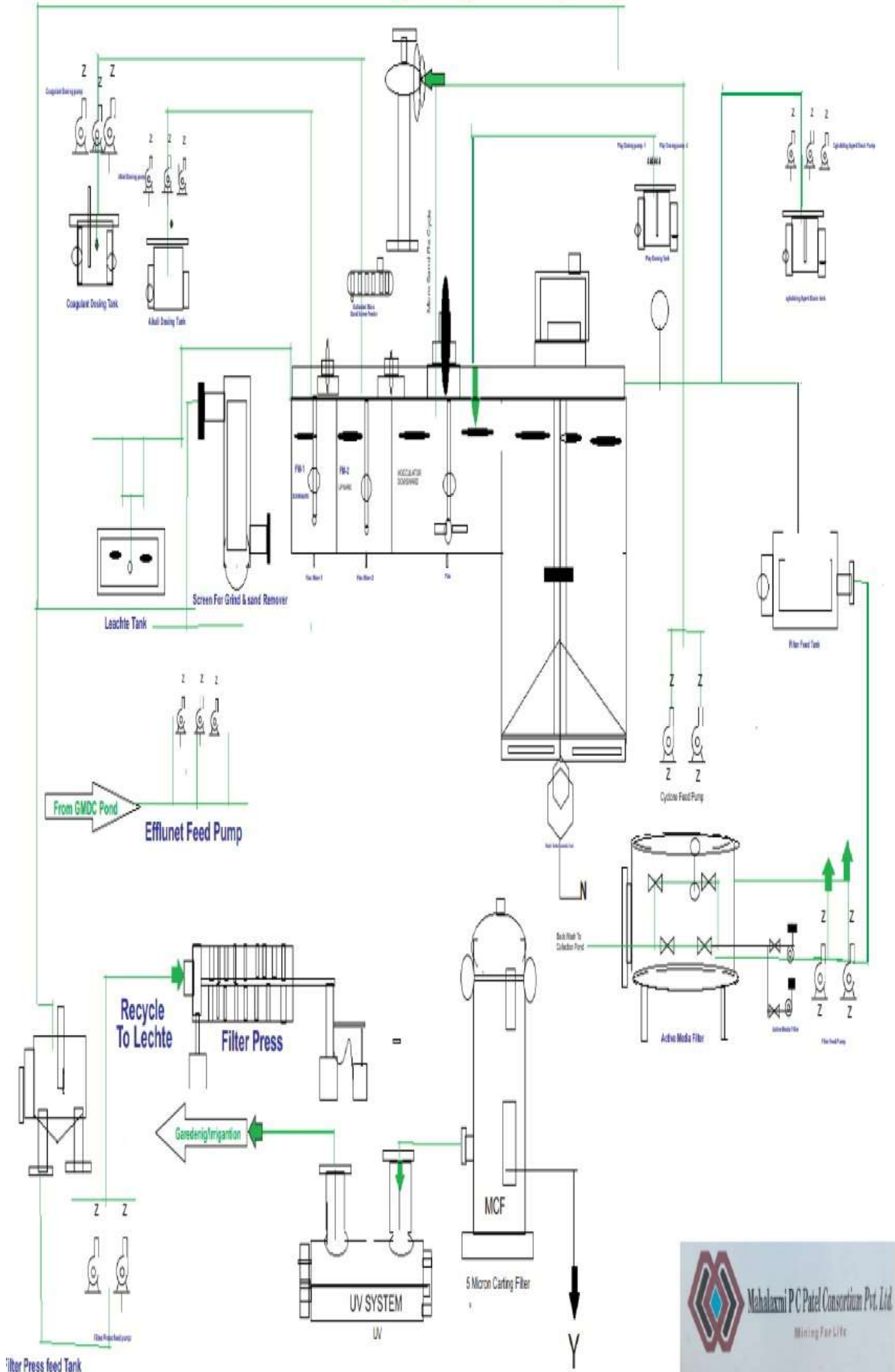



GUJRAT MINERAL DEVELOPMENT CORPORATION LTD.

(A Government of Gujarat Enterprises)

Lignite Project Mata No Madh

At. & Po: Ravapar, Ta: Nakhtrana, Dist: Kutch-370625

Ph:(02831)295543/295567, Fax-(02839)267521

CSR activities carried out by Lignite Project Mata No Madh

<i>Sr. No.</i>	<i>Type of work (Sector wise)</i>	<i>Work</i>	<i>Beneficiary village</i>	<i>Dt. Of starting</i>	<i>Dt. Of completion</i>	<i>Cost of work in Rs.</i>	<i>Remarks</i>
1	Education	Financial assistant to girl's students of std.8,9,10	Mata Na Madh	For Year 2012-13		116000.00	Financial assistant to girls students of std.8,9,10
2	Education	Provided various educational stationery to Lifri group gram panchayat school.	Lifri	Mar-13		30250.00	Provided various educational stationery to Lifri group gram panchayat school.
3	Education	Financial assistant to girls students of std.8,9,10	Mata Na Madh	For Year 2012-13		116000.00	Financial assistant to girls students of std.8,9,10
4	Education	Provided various educational stationery to Lifri group gram panchayat school.	Lifri	Mar-13		30250.00	Provided various educational stationery to Lifri group gram panchayat school.
5	Water conservation and related work	Renovation & Deepening of Existing Village Pond	Lifri	May-10	Jun-10	300000.00	Renovation & Deepening of Existing Village Pond
6	Water conservation and related work	Construction of Earthen Dam with pucca Ogan	Lifri	Jun-10	Jul-10	480000.00	Construction of Earthen Dam with pucca Ogan
7	Water conservation and related work	Village pond deepening work	Asaldi	Jun-10	Jun-10	550000.00	Village pond deepening work
8	Rural infrastructure	Internal Village Road Cleaning & Levelling Work	Lifri	Jun-10	Jun-10	34700.00	Internal Village Road Cleaning & Levelling Work
9	Water conservation	Excavation and Deeping work at village Asaldi.	Asaldi	13.05.11	01.06.11	85345.00	Excavation and Deeping work at village Asaldi.
10	Water Conservation	Repairing / Renovation & construction of check dam at village kotada.	Kotada	12.01.12	27.01.12	445455.00	Repairing / Renovation & construction of check dam at village kotada.

11	Water Conservation	Repairing and renovation of old water pond for the storage of rain water by deploying 01 excavator and 01 35 Ton. Capacity dumper.	Lifri village.	12.03.12	09.06.12	1210240.00	Repairing and renovation of old water pond for the storage of rain water by deploying 01 excavator and 01 35 Ton. Capacity dumper.
12	Rural infrastructure	Internal Village Road Cleaning & Levelling work	Kotada (Madh)	20.07.10	21.07.10	29800.00	Internal Village Road Cleaning & Levelling work
13	Rural infrastructure	Internal Village Road Cleaning & Levelling work	Dolatpar	Aug-10	Aug-10	49700.00	Internal Village Road Cleaning & Levelling work
14	Rural infrastructure	Lifri Patiya to Ravapar Road site Cleaning & Removing Ganda Baval	Navavas	Aug-10	Aug-10	10500.00	Lifri Patiya to Ravapar Road site Cleaning & Removing Ganda Baval
15	Safety Related work	Providing Fire van for Mela as Safety Measures against fire for 4 days.	Yaksha	26.09.10	29.09.10	6000.00	Providing Fire van for Mela as Safety Measures against fire for 4 days.
16	Cleanliness work	Construction of pay & Use Toilet block for truck drivers & helpers.	Matanomadh Project	27.10.10	27.10.10	1800000.00	Construction of pay & Use Toilet block for truck drivers & helpers.
17	Rural infrastructure	Internal Village Road Cleaning & Levelling Work	Kotada (Madh)	19.11.10	19.11.10	11900.00	Internal Village Road Cleaning & Levelling Work
18	Other work	Earthen filling by engaging contractor's dumper at village Mata Na Madh.	Mata Na Madh	Jul-11	Jul-11	12420.00	Earthen filling by engaging contractor's dumper at village Mata Na Madh.
19	Rural infrastructure	Cleaning at village Mata Na Madh.	Mata Na Madh	Aug-11	Aug-11	3000.00	Cleaning at village Mata Na Madh.
20	Rural infrastructure	Making a Road in Lifri village and Lifri Patiya to Lifri Village, Road site Cleaning & Removing Ganda Baval.	Lifri	16.02.12	21.02.12	183526.00	Making a Road in Lifri village and Lifri Patiya to Lifri Village, Road site Cleaning & Removing Ganda Baval.
21	Rural infrastructure	01 HEME and 01 EEO deputed for the operation of the machines deployed by the Panandhro project for the ground preparation work.	Kateshvar near Guneri village.	03.05.12	12.05.12	90434.00	01 HEME and 01 EEO deputed for the operation of the machines deployed by the Panandhro project for the ground preparation work.
22	Water Conservation	Check Dam Cleaning	Lifri	24.06.12	24.06.12	18000.00	Check Dam Cleaning

23	Rural infrastructure	Provided Excavator, Dozer and Wheel Loader for cleaning, levelling and ground filling, as desired by Mamalatdar Dayapar.	Mata No Madh	05.10.12	11.10.12	424560.00	Provided Excavator, Dozer and Wheel Loader for cleaning, levelling and ground filling, as desired by Mamalatdar Dayapar.
24	Other work (safety Related work)	Fire van sent to control fire as safety measures for religious ceremony for 4 days.	Nakhatrana	09.05.10	12.05.10	6000.00	Fire van sent to control fire as safety measures for religious ceremony for 4 days.
25	Other work (safety Related work)	Providing Fire van for "Navratri Festival" as Safety Measures against fire for 10 days	Mata Na Madh	06.10.10	06.10.10	15000.00	Providing Fire van for "Navratri Festival" as Safety Measures against fire for 10 days
26	Drinking Water	Providing drinking water tanker for religious purpose for 1 day.	Dolatpar	21.11.10	21.11.10	1500.00	Providing drinking water tanker for religious purpose for 1 day.
27	Other work (safety Related work)	Fire van sent to Village between Umarsar & Guneri to control the fire	Umarsar			1500.00	Fire van sent to Village between Umarsar & Guneri to control the fire
28	Other work (safety Related work)	Fire van sent to village Ravapar to control the fire forest area.	Ravapar			1500.00	Fire van sent to village Ravapar to control the fire forest area.
29	Other work (safety Related work)	Fire van sent to village Asaldi to control the fire	Asaldi			1500.00	Fire van sent to village Asaldi to control the fire
30	Drinking Water	Providing drinking water tanker for religious purpose for 1 day.	Kotada (Madh)	24.11.10	24.11.10	1500.00	Providing drinking water tanker for religious purpose for 1 day.
31	Other work (safety Related work)	Fire van sent to village dolatpar to control the fire.	Dolatpar	10.12.10	10.12.10	1500.00	Fire van sent to village dolatpar to control the fire.
32	Drinking Water	Providing drinking water tanker for religious purpose for religious purpose.	Lifri	16.03.11	16.03.11	1500.00	Providing drinking water tanker for religious purpose for religious purpose.
33	Other work (safety Related work)	Providing fire van as a stand by as safety measures.	Hajipir	09.04.11	11.04.11	4500.00	Providing fire van as a stand by as safety measures.
34	Drinking Water	Providing drinking water tanker for social work.	Asaldi	29.05.11	29.05.11	1500.00	Providing drinking water tanker for social work.
35	Other work	Blood donation camp organised by GMDC at Ravapar (tea, coffee, biscuit & food).	Ravapar	31.07.11	31.07.11	1110.00	Blood donation camp organised by GMDC at Ravapar (tea, coffee, biscuit & food).

36	Other work (safety Related work)	Providing Fire van for Mela as Safety Measures against fire for 4 days.	Yaksha	18.09.11	21.09.11	9050.00	Providing Fire van for Mela as Safety Measures against fire for 4 days.
37	Other work (safety Related work)	Providing Fire van and Ambulance for "Navratri Festival" against emergency & fire Safety.	Mata Na Madh	26.09.11	06.10.11	35216.00	Providing Fire van and Ambulance for "Navratri Festival" against emergency & fire Safety.
38	Other work	Refreshment expenses for Blood donation camp.	Ravapar	18.03.12	18.03.12	1571.00	Refreshment expenses for Blood donation camp.
39	Drinking Water	Provided drinking water tanker for social work.	Asaldi village	20.05.12	20.05.12	1500.00	Provided drinking water tanker for social work.
40	Rural infrastructure	Deployed Motor Grader for 02 Hours for road preparation work.	Lifri village	02.06.12	02.06.12	4465.00	Deployed Motor Grader for 02 Hours for road preparation work.
41		01 Set Computer and Laser printer given to district administration, Nakhatrana.	Dy. Collector office, Nakhatrana.	05.06.12	05.06.12	40999.00	01 Set Computer and Laser printer given to district administration, Nakhatrana.
42	Drinking Water	Drinking Water to road passengers	Mata No Madh	06.06.12	06.06.12	1492.00	Drinking Water to road passengers
43	Education	Financial aid to the children of core villages studying from 8 th to 12 th standard.	All Core Villages	05.09.12	05.09.12	60500.00	Financial aid to the children of core villages studying from 8 th to 12 th standard.
44	Other work (safety Related work)	Provided fire van at Mata No Madh Temple during Navaratri Mela.	Mata No Madh	16.10.12	24.10.12	5000.00	Provided fire van at Mata No Madh Temple during Navaratri Mela.
45	Health	Provided Ambulance GJ-12 T 3035 at Mata No Madh Temple during Navaratri Mela	Mata No Madh	16.10.12	24.10.12	26666.00	Provided Ambulance GJ-12 T 3035 at Mata No Madh Temple during Navaratri Mela
46	Rural infrastructure	Provided Hundai Hyd. Exc. for leaning, levelling and ground filling on Navratri as desired by Mamalatdar Dayapar.	Mata No Madh	05.10.12	11.10.12	436560.00	Provided Hundai Hyd. Exc. for leaning, levelling and ground filling on Navratri as desired by Mamalatdar Dayapar.
47	Rural infrastructure	Provided Loader for cleaning, levelling and ground filling.	Ravapar	07.03.13	09.03.13	26400.00	Provided Loader for cleaning, levelling and ground filling.
48	Rural infrastructure	Cricket ground preparation work	kotada	2/19/2013	2/22/2013	35200.00	Cricket ground preparation work
49	Rural infrastructure	Cricket ground preparation work, road preparation and cleaning work	Mata No Madh	3/19/2013	4/16/2013	246400.00	Cricket ground preparation work, road preparation and cleaning work

50	Other work (safety Related work)	Providing fire van as a stand by as safety measures during Hajjpir Mela.	Hajjpir	13.04.13	15.04.13	4500.00	Providing fire van as a stand by as safety measures during Hajjpir Mela.
51	Water Conservation work	Deepening of checkdam	Lifri	May-13	Jun-13	1070356.00	Deepening of checkdam
52	Rural infrastructure	Preparation of ground near dargah	Kotadamadh	7/30/2013	8/5/2013	398473.00	Preparation of ground near dargah
53		Babool cutting&cleaning in river	Mata No Madh	8/6/2013	8/10/2013	103677.00	Babool cutting&cleaning in river
54	Rural infrastructure	Cleaning work by jcb	Navavas	8/7/2013	8/8/2013	15717.00	Cleaning work by jcb
55	Other work (safety Related work)	Providing Fire van for Mela as Safety Measures against fire for4 days.	Yaksha	22.09.13	25.09.13	10050.00	Providing Fire van for Mela as Safety Measures against fire for4 days.
56	Health	Provided Ambulance GJ-18 U 8969 at Mata No Madh Temple during Navaratri Mela	Mata No Madh	04.10.13	13.10.13	36000.00	Provided Ambulance GJ-18 U 8969 at Mata No Madh Temple during Navaratri Mela
57	Education	Provided staff bus for primary school students	Ravapar	1/15/2014	1/15/2014	11024.00	Provided staff bus for primary school students
58	Education	Provided staff bus for primary school students	Lifri	1/28/2014	1/28/2014	11232.00	Provided staff bus for primary school students
59	Cleanliness work	Provided sintex make dust bins(12nos) to Mata No Madh village	Mata No Madh	7/3/2014	7/3/2014	110000.00	Provided sintex make dust bins(12nos) to Mata No Madh village
60	Rural infrastructure	Providing grant for Deepening of sensor pond and gauchar development at village Mata No Madh to R&B,Dist.Panchayat,Bhuj	Mata No Madh	3/3/2014	5/27/2014	4893966.00	Providing grant for Deepening of sensor pond and gauchar development at village Mata No Madh to R&B,Dist.Panchayat ,Bhuj
61	Drinking Water	Providing water tanker/firevan to Lifri & Ravapar village in june&july 2014.	Ravapar &Lifri	Jun-14	Jul-14	7590.00	Providing water tanker/firevan to Lifri & Ravapar village in june&july 2014.
62	Education	Providing school benches to Navavas primary school and Nagveri pri. school	Navavas & Nagveri	Feb.& oct.2014	Feb.& oct.2014	161500.00	Providing school benches to Navavas primary school and Nagveri pri. school
63	Cleanliness work	Cleaning work by grading on both side of main road from Mamlatdar office to JP resort	Nakhatarana	9/29/2014	9/29/2014	15855.00	Cleaning work by grading on both side of main road from Mamlatdar office to JP resort

64	Rural infrastructure	Levelling and grading of ground near Dargah	Kotda madh	10/10/2014	10/10/2014	18745.00	Levelling and grading of ground near Dargah
65	Other work (safety Related work)	Providing Firevan for MotayakshMela Festival	Mota Yaksh	9/14/2014	9/17/2014	32000.00	Providing Firevan for MotayakshMela Festival
66	Education	Providing Ambulance & Firevan for Navratri Mela	Mata No Madh	9/22/2014	10/2/2014	117333.00	Providing Ambulance & Firevan for Navratri Mela
67	Other work (safety Related work)	Providing Firevan for Garib Kalyan Mela	Nakhtrana	10/19/2014	10/19/2014	11417.00	Providing Firevan for Garib Kalyan Mela
68		Gaushala levelling work	Lifri	10/8/2014	10/20/2014	402000.00	Gaushala levelling work
69		Gaushala levelling work	Lifri	11/18/2014	12/13/2014	328514.00	Gaushala levelling work
70		Babool cutting & cleaning work	Mata No Madh	12/6/2014	12/20/2014	402000.00	Babool cutting & cleaning work
71	Education	Financial scholarship to girl students for kanya kelvani	Mata no madh	2013-14	2014-15	188000.00	Financial scholarship to girl students for kanya kelvani
72	Water Conservation work	Const. Of Earthen checkdam	Denma	Mrach-15	Apr-15	280000.00	Const. Of Earthen checkdam
73	Drinking Water	Providing water tanker to surrounding villages.	Surrounding villages	Aug-14	Dec-14	58000.00	Providing water tanker to surrounding villages.
74	Drinking Water	Providing water tanker to surrounding villages.	Surrounding villages	Jan-15	May-15	122600.00	Providing water tanker to surrounding villages.
75	Education	Financial scholarship to girl students for kanyakelvani	Mata no madh	2014-15	2014-15	63000.00	Financial scholarship to girl students for kanyakelvani
76	Rural infrastructure	Providing grant for drainage system of Mata Na Madh village to R&B,Dayapar	Mata no madh	6/12/2015	6/12/2015	6637000.00	Providing grant for drainage system of Mata Na Madh village to R&B,Dayapar
77	Education	Financial scholarship to girl students for kanyakelvani	Mata no madh	2014-15	2014-15	26000.00	Financial scholarship to girl students for kanyakelvani
78		Gaushala levelling work	Lifri	5/30/2015	6/15/2015	332367.00	Gaushala levelling work
79	Other work	Grading work	Lifri	7/1/2015	7/14/2015	24538.00	Grading work
80	Rural infrastructure	Providing Hyundai machine at Mata Na Madh village	Mata no madh	8/1/2015	8/7/2015	19869.00	Providing Hyundai machine at Mata Na Madh village
81	Education	Financial help to primary school for science exhibition	Ravapar	8/16/2015	8/16/2015	15000.00	Financial help to primary school for science exhibition

82	Water Conservation work	Pond deepening work	Khanai	4/21/2015	8/3/2015	4943106.00	Pond deepening work
83	Other work (safety Related work)	Providing Firevan for Yaksha Mela	Yaksha	9/27/2015	9/30/2015	10840.00	Providing Firevan for Yaksha Mela
84	Water Conservation work	Const. Of Earthen check dam (karagar dam) at village Lifri	Lifri	9/8/2015	10/13/2015	1563056.00	Const. Of Earthen check dam (karagar dam) at village Lifri
85	Water Conservation work	Strengthening of earthen dam,eathendrain,preparation,levelling work and road preparation etc. For taking sweet water to village dams from GMDC mine pit.	Kotda madh	10/5/2015	11/30/2015	1465831.00	Strengthening of earthen dam,eathendrain,preparation,levelling work and road preparation etc. For taking sweet water to village dams from GMDC mine pit.
86	Education	Financial scholarship to girl students for kanyakelvani	Mata no madh	2015-16	2015-16	63000.00	Financial scholarship to girl students for kanyakelvani
87	Water Conservation work	Strengthening of earthen dam,eathendrain, preparation etc. For taking sweet water to village dams from GMDC mine pit.	Bhadra	12/23/2015	12/31/2015	137352.00	Strengthening of earthen dam,eathendrain, preparation etc. For taking sweet water to village dams from GMDC mine pit.
88	Water Conservation work	Strengthening of earthen dam, earthendrain, preparation etc. For taking sweet water to village dams from GMDC mine pit.	Kotda madh	12/14/2015	12/31/2015	757087.00	Strengthening of earthen dam, earthendrain, preparation etc. For taking sweet water to village dams from GMDC mine pit.
89	Rural infrastructure	Providing & laying RCC hume pipe(900mm dia.) for road preparation at Bhadra & Kotdamadh	Kotda madh and Bhadra	1/8/2016	1/8/2016	60000.00	Providing & laying RCC hume pipe(900mm dia.) for road preparation at Bhadra & Kotdamadh
90	Water Conservation work	Earthen dam strengthening	Lifri	1/1/2016	1/31/2016	418990.00	Earthen dam strengthening
91	water Conservation work & Rural Infra.	Earthen dam strengthening and road preparation.	Bhadra	1/1/2016	1/9/2016	164528.00	Earthen dam strengthening and road preparation.
92	Rural infrastructure	Cleaning,levelling and road preparation.	Mata no madh	1/1/2016	1/31/2016	235764.00	Cleaning,levelling and road preparation.

93	Education	Providing R.O.Plant to Lifri primary school	Lifri	2/27/2016	2/27/2016	39000.00	Providing R.O.Plant to Lifri primary school
94	Safety Related work	Providing Traffic Barricades to Dayapar Police station	Dayapar	3/23/2016	3/23/2016	68400.00	Providing Traffic Barricades to Dayapar Police station
95	Water Conservation	Earthen dam strengthening and deepening work	Lifri	3/18/2016	3/31/2016	797346.00	Earthen dam strengthening and deepening work
96	Education	Providing staff bus to lifri school student educational tour	Lifri	Mar-16	Mar-16	13042.00	Providing staff bus to lifri school student educational tour
97	Education	Financial scholarship to girl students for kanyakelvani for yr.2015-16 2 nd instalment for students of std.8 & 9	Mata no madh & lifri	May-16	May-16	118000.00	Financial scholarship to girl students for kanyakelvani for yr.2015-16 2 nd instalment for students of std.8 & 9
98	Drinking Water	Providing water tanker to surrounding villages.	Surrounding villages	Jun-15	Mar-16	105034.00	Providing water tanker to surrounding villages.
99	Rural infrastructure	Levelling and earth work	Lifri	4/1/2016	4/20/2016	460096.00	Levelling and earth work
100	Drinking Water	Providing water tanker to Ravapar and Kotda	Ravapar & Kotda	Apr-16	Apr-16	35940.00	Providing water tanker to Ravapar and Kotda
101		Babool cutting in village pond	Nagveri	5/20/2016	5/31/2016	56200.00	Babool cutting in village pond
102	Education	Financial assistance to girl students for kanyakelvani.Yr.2015-16 2 nd instalment std.X	Mata no madh	Jul-16	Jul-16	16000.00	Financial assistance to girl students for kanyakelvani.Yr.2015-16 2 nd instalment std.X
103	Rural infrastructure	Cleaning & babool cutting at village Mata Na Madh	Mata no madh	6/3/2016	6/12/2016	182074.00	Cleaning & babool cutting at village Mata Na Madh
104	Drinking Water	Providing water tanker to surrounding villages.	Surrounding villages	Jun-16	Jun-16	38935.00	Providing water tanker to surrounding villages.
105	Rural infrastructure	Cleaning & babool cutting at village Mata Na Madh	Mata no madh	7/2/2016	7/4/2016	23296.00	Cleaning & babool cutting at village Mata Na Madh
106	Drinking Water	Providing water tanker to surrounding villages.	Surrounding villages	Jul-16	Jul-16	32945.00	Providing water tanker to surrounding villages.
107	water Conservation work & Rural Infra.	Dedrani dam bund construction and babool cutting	Kotda madh	8/9/2016	8/24/2016	205296.00	Dedrani dam bund construction and babool cutting
108	Rural infrastructure	Nallah work and cleaning work	Mata no madh	8/16/2016	8/17/2016	29736.00	Nallah work and cleaning work

109	Rural infrastructure	Navratri camp grading and levelling work	Mata no madh	9/10/2016	9/27/2016	143328.00	Navratri camp grading and levelling work
110	Rural infrastructure	Road preparation,ground levelling and cleaning work for Navratri Mela	Mata no madh	9/5/2016	9/19/2016	330448.00	Road preparation,ground levelling and cleaning work for Navratri Mela
111	Drinking Water	Providing water tanker to surrounding villages.	Surrounding villages	Sept.-16	Sept.-16	43340.00	Providing water tanker to surrounding villages.
112	Other work (safety Related work)	Providing Firevan for Yaksha Mela	Yaksha	9/18/2016	9/21/2016	99440.00	Providing Firevan for Yaksha Mela
113	Rural infrastructure	Providing Motar grader for cleaning and levelling work	Kotda&Mata Na Madh	10/21/2016	10/27/2016	28996.00	Providing Motar grader for cleaning and levelling work
114	Other work (safety Related work)	Providing Firevan for Navratri Mela	Mata No Madh	9/28/2016	10/11/2016	660576.00	Providing Firevan for Navratri Mela
115	Drinking Water & Safety Related Work	Providing water tanker/Fire van to surrounding villages.	Surrounding villages	Oct.-16	Oct.-16	60445.00	Providing water tanker/Fire van to surrounding villages.
116	Drinking Water & Safety Related Work	Providing water tanker/Fire van to surrounding villages.	Surrounding villages	Nov.-16	Nov.-16	57703.00	Providing water tanker/Fire van to surrounding villages.
117	Drinking Water & Safety Related Work	Providing Motar grader & Loader for cleaning and levelling work	Dolatpar&Mata Na Madh	11/4/2016	11/17/2016	71373.00	Providing Motar grader & Loader for cleaning and levelling work
118	Drinking Water & Safety Related Work	Providing water tanker/Fire van to surrounding villages.	Surrounding villages	Dec.-16	Dec.-16	54308.00	Providing water tanker/Fire van to surrounding villages.
119	Drinking Water & Safety Related Work	Providing water tanker/Fire van to surrounding villages.	Surrounding villages	Jan.-17	Jan.-17	14044.00	Providing water tanker/Fire van to surrounding villages.
120	Education	Providing RO plant and Water cooler to primary school,Navavas	Navavas	Feb.-17	Feb.-17	69000.00	Providing RO plant and Water cooler to primary school,Navavas
121	Education	Providing 2 nos. computer and 1 no. Printer to primary school, Lifri	Lifi	Feb.-17	Feb.-17	108900.00	Providing 2 nos. computer and 1 no. Printer to primary school, Lifri
122	Rural infrastructure	Road preparation, ground levelling and cleaning work	Mata No Madh	Feb.-17	Feb.-17	321930.00	Road preparation, ground levelling and cleaning work

123	Drinking Water & Safety Related Work	Providing water tanker/Fire van to surrounding villages.	Surrounding villages	Feb.-17	Feb.-17	203818.00	Providing water tanker/Fire van to surrounding villages.
124	Education	Financial assistance to girl Students std.8, 9 &10.	Mata no madh &Lifri	Mar-17	Mar-17	144000.00	Financial assistance to girl Students std.8, 9 &10.
125	Education	Providing RO plant and Water cooler to primary school, Mata Na Madh	Mata No Madh	3/28/2017	3/28/2017	99775.00	Providing RO plant and Water cooler to primary school, Mata Na Madh
126	Drinking Water	Providing water tanker to surrounding villages.	Surrounding villages	Mar-17	Mar-17	82698.00	Providing water tanker to surrounding villages.
127	Rural infrastructure	Providing Hyundai machine for cleaning and levelling work	Mata No Madh	3/30/2017	3/31/2017	18880.00	Providing Hyundai machine for cleaning and levelling work
128	Rural infrastructure	Providing Motar grader & machine for cleaning, babool cutting and levelling work	Lifri	3/28/2017	3/31/2017	111265.00	Providing Motar grader & machine for cleaning, babool cutting and levelling work
129	Education	Providing 5 nos. computer to primary school, Bhadra	Bhadra	4/29/2017	4/29/2017	129675.00	Providing 5 nos. computer to primary school, Bhadra
130	Rural infrastructure	Providing one tractor and 3 nos.trolley for village cleaning to gram panchayat.	Mata No Madh	5/7/2017	5/7/2017	768274.00	Providing one tractor and 3 nos.trolley for village cleaning to gram panchayat.
131	Rural infrastructure	Providing BE-300 machine for Levelling,ground preparation,cleaning, babool cutting work	Lifri	4/1/2017	4/20/2017	395455.00	Providing BE-300 machine for Levelling,ground preparation,cleaning, babool cutting work
132	Drinking Water & Safety Related Work	Providing water tanker/fire van to surrounding villages.	Surrounding villages	Apr-17	Apr-17	113680.00	Providing water tanker/fire van to surrounding villages.
133	Drinking Water & Safety Related Work	Providing water tanker/fire van to surrounding villages.	Surrounding villages	May-17	May-17	225291.00	Providing water tanker/fire van to surrounding villages.
134	Education	Providing Library Books to MNM,Ravapar,Bhadra,Lifri and Kotda Madh schools.	MNM,Ravapar,Bhadra ,Lifri,Kotda	Jun-17	Jun-17	5041728.00	Providing Library Books to MNM,Ravapar,Bhadra,Lifri and Kotda Madh schools.
135	Education	Providing financial assistance to Lifri pani samiti for construction of water tank and infrastructure.	Lifri	6/29/2017	6/29/2017	180930.00	Providing financial assistance to Lifri pani samiti for construction of water tank and

							infrastructure.
136	Rural infrastructure	Providing Hyundai machine for cleaning and levelling work	Mata No Madh	6/14/2017	6/28/2017	113520.00	Providing Hyundai machine for cleaning and levelling work
137	Drinking Water & Safety Related Work	Providing water tanker/fire van to surrounding villages.	Surrounding villages	Jun-17	Jun-17	308402.00	Providing water tanker/fire van to surrounding villages.
138	Rural infrastructure	Providing Motor grader & Loader for cleaning work	MNM & Navavas	Jul-17	Jul-17	24534.00	Providing Motor grader & Loader for cleaning work
139	Drinking Water & Safety Related Work	Providing water tanker/fire van to surrounding villages.	Surrounding villages	Jul-17	Jul-17	101983.00	Providing water tanker/fire van to surrounding villages.
140	Rural infrastructure	Providing RCC Benches to Lifri & Mata Na Madh(20 nos. each village)	MNM & Lifri	Aug.-17	Aug.-17	117600.00	Providing RCC Benches to Lifri & Mata Na Madh(20 nos. each village)
141	Rural infrastructure	Deepening and widening of monsoon nala at Navavas	Navavas	8/1/2017	8/29/2017	153855.00	Deepening and widening of monsoon nala at Navavas
142	Rural infrastructure	Cleaning and levelling work at Mata Na Madh.	Mata No Madh	Aug.-17	Aug.-17	64524.00	Cleaning and levelling work at Mata Na Madh.
143	Drinking Water	Providing water tanker to surrounding villages.	Surrounding villages	Aug-17	Aug-17	58968.00	Providing water tanker to surrounding villages.
144	Rural infrastructure	Cleaning and levelling work for Navratri Mela at Mata Na Madh.	Mata No Madh	9/11/2017	9/15/2017	352744.00	Cleaning and levelling work for Navratri Mela at Mata Na Madh.
145	Rural infrastructure	Deepening and widening of monsoon nala at Navavas	Navavas	9/3/2017	9/14/2017	73377.00	Deepening and widening of monsoon nala at Navavas
146	Drinking Water	Providing water tanker to surrounding villages.	Surrounding villages	Sept.-17	Sept.-17	168949.00	Providing water tanker to surrounding villages.
147	Education	Renovation of smart Anganwadi (6nos.) at villageLifri,Ravapar(2nos.),Bhadra,Mata Na Madh(2nos.)	Lifri,Ravapar,Bhadra, Mata Na Madh	Aug-17	Sept.-17	3564000.00	Renovation of smart Anganwadi (6nos.) at villageLifri,Ravapar(2nos.),Bhadra,Mata Na Madh(2nos.)
148	Rural infrastructure	Providing Motor grader for cleaning work	Mata No Madh	10/21/2017	10/21/2017	10788.00	Providing Motor grader for cleaning work
149	Drinking Water	Providing water tanker to surrounding villages.	Surrounding villages	Oct.-17	Oct.-17	107348.00	Providing water tanker to surrounding

							villages.
150	Education	Distribution of woollen sweaters to special children of lakhpat taluka pri.schools through BRC codinator	Lakhpat Taluka	Jan.-18	Jan.-18	49508.00	Distribution of woollen sweaters to special children of lakhpat taluka pri.schools through BRC codinator
151	Education	1)const.of ACsheet shed and water tank renovation at pri.school,kotda madh 2) P&F ms grill & ladder at govt.school,MNM	MNM & Kotda madh	Dec.-18	Dec.-18	365479.00	1)const.of ACsheet shed and water tank renovation at pri.school,kotda madh 2) P&F ms grill & ladder at govt.school,MNM
152	Education	Providing fund for Renovation of school.	Moti virani	Jan.-18	Jan.-18	760000.00	Providing fund for Renovation of school.
153	Education	Providing RO plant and Water cooler to primary school, Kotda madh	Kotda madh	Feb.-18	Feb.-18	95000.00	Providing RO plant and Water cooler to primary school, Kotda madh
154	Education	Providing sports kit to pri. Schools (7 schools) core zone villages.	Core zone schools	Jan.-18	Jan.-18	102830.00	Providing sports kit to pri. Schools (7 schools) core zone villages.
155	Education	Providing computers(3 nos.) to primary school, Ashapar	Ashapar	Mar-18	Mar-18	65101.00	Providing computers(3 nos.) to primary school, Ashapar
156	Education	Providing fund for educational tour to Lifri & Bhadra primary schools.	Lifri & Bhadra	Mar-18	Mar-18	20410.00	Providing fund for educational tour to Lifri & Bhadra primary schools.
157	Education	Providing RO plant and Water cooler to primary school, Ashapar.	Ashapar	Mar-18	Mar-18	53800.00	Providing RO plant and Water cooler to primary school, Ashapar.
158		Providing Motor grader for cleaning of babool trees	Kotda madh	Nov-17	Nov-17	41518.00	Providing Motor grader for cleaning of babool trees
159	Drinking Water	Providing water tanker to surrounding villages in Nov. & Dec – 2017.	Surrounding villages	Nov.-17	Dec.-17	30620.00	Providing water tanker to surrounding villages in Nov. & Dec – 2017.
160	Rural infrastructure	Providing Hyundai machine for cleaning and levelling work	Mata No Madh	Jan. -18	Jan. -18	79906.00	Providing Hyundai machine for cleaning and levelling work
161	Other work (safety Related work)	Providing Motor grader for preparation of ground for Minister's function of 26 th January 2018.	Dayapar	Jan. -18	Jan. -18	55358.00	Providing Motor grader for preparation of ground for Minister's function of 26 th January 2018.
162	Drinking Water	Providing water tanker to surrounding villages in Jan. & Feb. – 2018.	Surrounding villages	Jan.-18	Feb.-18	106751.00	Providing water tanker to surrounding

							villages in Jan. & Feb. – 2018.
163	Education	Financial assistance to girl Students std.8, 9 &10 of 2017-18.	Mata No Madh &Lifri	Mar-18	Mar-18	275000.00	Financial assistance to girl Students std.8, 9 &10 of 2017-18.
164	Health	Purchase of Health screening mobile van for surrounding villages.	Surrounding villages	Mar-18	Mar-18	1718632.00	Purchase of Health screening mobile van for surrounding villages.
165	Drinking Water	Providing water tanker to surrounding villages in March – 2018.	Surrounding villages	Mar-18	Mar-18	149884.00	Providing water tanker to surrounding villages in March – 2018.
166	Drinking Water	Providing water tanker to surrounding villages in April – 2018.	Surrounding villages	Apr-18	Apr-18	259770.00	Providing water tanker to surrounding villages in April – 2018.
167	Rural infrastructure	Providing Motor grader for grading & cleaning.	Amara	Mar-18	Mar-18	28140.00	Providing Motor grader for grading & cleaning.
168	Rural infrastructure	Providing Loader & Motor grader for cleaning and levelling work	Mata No Madh	May-18	May-18	31155.00	Providing Loader & Motor grader for cleaning and levelling work
169	Drinking Water	Providing water tanker to surrounding villages in May – 2018.	Surrounding villages	May-18	May-18	140986.00	Providing water tanker to surrounding villages in May – 2018.
170	Health	Monthly charges for visit of Health Screening Van to surrounding villages(April to June 2018)	Surrounding villages	Apr-18	Jun-18	1199026.00	Monthly charges for visit of Health Screening Van to surrounding villages(April to June 2018)
171	Other Work	Providing computer, laptop and printer to Police station ,Dayapar	Dayapar	Jun-18	Jun-18	79850.00	Providing computer, laptop and printer to Police station ,Dayapar
172	Water Conservation work	Providing grant to Salinity Control for pond deepening under Sujalam-Sufalam Project(17 villages)	Surrounding villages	Jun-18	Jul-18	1759776.00	Providing grant to Salinity Control for pond deepening under Sujalam-Sufalam Project(17 villages)
173	Drinking Water	Providing water tanker to surrounding villages in June – 2018.	Surrounding villages	Jun-18	Jun-18	160000.00	Providing water tanker to surrounding villages in June – 2018.
174	Education	Providing steel cup boards to schools of surrounding villages.	Schools -Surrounding villages	Aug-18	Aug-18	187974.00	Providing steel cup boards to schools of surrounding villages.

175	Drinking Water	Providing water tanker to surrounding villages in July – 2018.	Surrounding villages	Jul-18	Jul-18	233578.00	Providing water tanker to surrounding villages in July – 2018.
176	Rural infrastructure	Providing Loader for cleaning and levelling work	Mata No Madh	Jul-18	Jul-18	108846.00	Providing Loader for cleaning and levelling work
177	Rural infrastructure	Providing Hyundai machine cleaning and jungle cutting work	Mata No Madh & Kotda Madh	Jul-18	Jul-18	108846.00	Providing Hyundai machine cleaning and jungle cutting work
178	Education	Developing Activity centre for primary schools of Ravapar, MNM & Kotda Madh.	Ravapar,MMNM & Kotda Madh	Jul-18	Aug-18	2850000.00	Developing Activity centre for primary schools of Ravapar, MNM & Kotda Madh.
179	Drinking Water	Providing water tanker to surrounding villages in August – 2018.	Surrounding villages	Aug-18	Aug-18	89583.00	Providing water tanker to surrounding villages in August – 2018.
180	Rural infrastructure	Providing RCC benches(85 nos) to surrounding villages(Ravapar,Navavas ,Nagveri,MNM,Kotda Madh,Bhadra)	Surrounding villages	Aug-18	Sep-18	174250.00	Providing RCC benches(85 nos) to surrounding villages(Ravapar,Navavas,Nagveri,MNM,Kotda Madh,Bhadra)
181	Health	Monthly charges for visit of Health Screening Van to surrounding villages(July to Aug 2018)	Surrounding villages	Jul-18	Aug-18	836807.00	Monthly charges for visit of Health Screening Van to surrounding villages(July to Aug 2018)
182	Envirement	Providing Tree guard and Plants to Navavas and other villages.	Surrounding villages	Aug-18	Aug-18	85000.00	Providing Tree guard and Plants to Navavas and other villages.
183	Education	Financial assistance to girl Students of core zone villages of 2017-18.	Mata No Madh &Lifri	Sept.-18	Sept.-18	275000.00	Financial assistance to girl Students of core zone villages of 2017-18.
184	Drinking Water	Providing water tanker to surrounding villages in Sept. – 2018.	Surrounding villages	Sep-18	Sep-18	63593.00	Providing water tanker to surrounding villages in Sept. – 2018.
185	Rural infrastructure	Providing & erecting of High mast tower at MNM..	Mata No Madh &Lifri	Sep-18	Sep-18	245000.00	Providing & erecting of High mast tower at MNM..
186	Health	Monthly charges for visit of Health Screening Van to surrounding villages(Sept.-2018)	Surrounding villages	Sep-18	Sep-18	434383.00	Monthly charges for visit of Health Screening Van to surrounding villages(Sept.-2018)

187	Health	Monthly charges for visit of Health Screening Van to surrounding villages(Oct .to Dec.-2018)	Surrounding villages	Oct-18	Dec-18	1206336.00	Monthly charges for visit of Health Screening Van to surrounding villages(Oct .to Dec.-2018)
188	Education	Providing Sweter, Hand glowes , Leg glowes to girls of model school Dayapar(108 nos.)	Dayapar	Jan-19	Jan-19	54000.00	Providing Sweter, Hand glowes , Leg glowes to girls of model school Dayapar(108 nos.)
189	Education	Providing School bag, Water bottle and Compass box to Special child of Lakhpat taluka.	Lakhpat Taluka	Jan-19	Jan-19	141700.00	Providing School bag, Water bottle and Compass box to Special child of Lakhpat taluka.
190	Rural infrastructure	Providing Water tanker to Ravapar & MNM Panchayat.(4500lit.capacity	Ravapar & MNM	Jan-19	Jan-19	243080.00	Providing Water tanker to Ravapar & MNM Panchayat.(4500lit.capacity
191	Education	For Educational tour to Pri. School - MNM	Mata No Madh	Feb. - 19	Feb. - 19	17182.00	For Educational tour to Pri. School - MNM
192	Drinking Water	Providing water tanker to surrounding villages in Jan. – 2019.	Surrounding villages	Jan.-19	Jan.-19	186293.00	Providing water tanker to surrounding villages in Jan. – 2019.
193	Drinking Water	Providing grant to GWSSB, Dayapar for borewell of village Lifri	Lifri	Feb. - 19	Feb. - 19	267475.00	Providing grant to GWSSB, Dayapar for borewell of village Lifri
194	Drinking Water	Providing grant to GWSSB, Dayapar for providing water tankers to surrounding villages.	Surrounding villages	Feb. - 19	Feb. - 19	842063.00	Providing grant to GWSSB, Dayapar for providing water tankers to surrounding villages.
195	Drinking Water	Providing water tanker to surrounding villages in Feb. – 2019.	Surrounding villages	Feb.- 19	Feb.- 19	171377.00	Providing water tanker to surrounding villages in Feb. – 2019.
196	Health	Monthly charges for visit of Health Screening Van to surrounding villages(Jan .to March-2019)	Surrounding villages	Jan.-19	Mar-19	1261831.00	Monthly charges for visit of Health Screening Van to surrounding villages(Jan .to March-2019)
197	Rural infrastructure	Providing Motor grader for cleaning and levelling work	Mata No Madh	Feb. - 19	Feb. - 19	25032.00	Providing Motor grader for cleaning and levelling work
198	Education	Provide Furniture in Aadharsh Nivasi School(SC) Kumar	Dayapar	Feb-19	Jun-19	118708.00	Provide Furniture in Aadharsh Nivasi School(SC) Kumar
199	Education	Provide Furniture in Lifri Primary School	Lifri	Feb-19	Jun-19	32450.00	Provide Furniture in Lifri Primary School

200	Rural infrastructure	Provide Furniture in Kotda(madh) and Nagviri Gram Panchayat	Kotda(madh) and Nagviri	Feb-19	Jun-19	90860.00	Provide Furniture in Kotda(madh) and Nagviri Gram Panchayat
201	Education	Provide Furniture in Sukhpar Vandh Primary School	Sukhpar Vandh	Feb-19	Jun-19	191400.00	Provide Furniture in Sukhpar Vandh Primary School
202	Education	Provide Furniture, Computer, Printer and UPS in Matan Madh High School	Matan Madh	Feb-19	Jun-19	86934.00	Provide Furniture, Computer, Printer and UPS in Matan Madh High School
203	Education	Providing Furniture, Computer, Water Cooler, LED TV and other Items	Sukhpar Vandh	Feb-19	Jul-19	191400.00	
204	Education	Providing Library Cubort, Computer, Printer and UPS	Matana Madh High School	Feb-19	Jul-19	86934.00	
205	Rural infrastructure	Providing & erecting of High mast tower at MNM..	matana Madh & Ravapar	Dec-18	Jun-19	492264.00	
206	Rural infrastructure	Navavas to Mevanagar road Nala work	Navavas and Mevanagar	Jun-19	Jun-19	127062.00	
207	Education	Providing Desk Banch, Library Cubort, Computer, Printer and UPS	Bhadra High School	Jul-19	Sep-19	190866.00	
208	Education	Providing Furniture Desk Banch, Class Room Table, Woden Chair, Black board, Office Table, Notice Board, Stil Cubort	Dayapar Arts & Comm. Collage	Jul-19	Sep-19	194848.00	
209	Education	Providing Note Book for 1355 Students. Matana Madh, Lifri, Navavas, Kotda(Madh), Bhadra, Nagviri, Aashapar	Matana Madh, Lifri, Navavas, Kotda(Madh), Bhadra, Nagviri, Aashapar	Jul-19	Oct-19	171725.00	
210	Rural infrastructure	Providing Water Cooler in Ravapar Bus stop	Ravapar			65600.00	
211	Education	Providing School Bag for 1267 Students. Matana Madh, Lifri, Navavas, Kotda(Madh), Bhadra and sukhpar vandh	Matana Madh, Lifri, Navavas, Kotda(Madh), Bhadra, Nagviri, Aashapar	Jul-19	Oct-19	316750.00	

212	Health	Monthly charges for visit of Health Screening Van to 23 surrounding villages Chackep and Medicine Free of Cost(April-2019) Total 422 Patient	Matana Madh, Lifri, Ravapar, Navavas, Mevanagar, Nagviri Ghdani, Julrai, Khdag, Samajiyara, Sujavandh, Ravresvar, Aashldi, Kotda(madh), Kalravandh, Junagiya, Laxmipar, Bhadra, Aashapar, Haripar, Valka Mota/Nana and Paneli	April.-19	April.-19	406514.00
213	Health	Monthly charges for visit of Health Screening Van to 23 surrounding villages Chackep and Medicine Free of Cost(May-2019) Total 288 Patient	Matana Madh, Lifri, Ravapar, Navavas, Mevanagar, Nagviri Ghdani, Julrai, Khdag, Samajiyara, Sujavandh, Ravresvar, Aashldi, Kotda(madh), Kalravandh, Junagiya, Laxmipar, Bhadra, Aashapar, Haripar, Valka Mota/Nana and Paneli	May-19	May-19	413588.00
214	Health	Monthly charges for visit of Health Screening Van to 23 surrounding villages Chackep and Medicine Free of Cost(June-2019) Total 435 Patient	Matana Madh, Lifri, Ravapar, Navavas, Mevanagar, Nagviri Ghdani, Julrai, Khdag, Samajiyara, Sujavandh, Ravresvar, Aashldi, Kotda(madh), Kalravandh, Junagiya, Laxmipar, Bhadra, Aashapar, Haripar, Valka Mota/Nana and Paneli	Jun-19	Jun-19	418285.00

215	Health	Monthly charges for visit of Health Screening Van to 23 surrounding villages Checkup and Medicine Free of Cost(July-2019) Total 368 Patient	Matana Madh, Lifri, Ravapar, Navavas, Mevanagar, Nagviri Ghdani, Julrai, Khdag, Samajiyara, Sujavandh, Ravresvar, Aashldi, Kotda(madh), Kalravandh, Junagiya, Laxmipar, Bhadra, Aashapar, Haripar, Valka Mota/Nana and Paneli	Jul-19	Jul-19	391812.00	
216	Health	Monthly charges for visit of Health Screening Van to 23 surrounding villages Checkup and Medicine Free of Cost(Aug-2019) Total 573 Patient	Matana Madh, Lifri, Ravapar, Navavas, Mevanagar, Nagviri Ghdani, Julrai, Khdag, Samajiyara, Sujavandh, Ravresvar, Aashldi, Kotda(madh), Kalravandh, Junagiya, Laxmipar, Bhadra, Aashapar, Haripar, Valka Mota/Nana and Paneli	Aug-19	Aug-19	385169.00	
217	Health	Monthly charges for visit of Health Screening Van to 23 surrounding villages Checkup and Medicine Free of Cost(Sep-2019) Total 580 Patient	Matana Madh, Lifri, Ravapar, Navavas, Mevanagar, Nagviri Ghdani, Julrai, Khdag, Samajiyara, Sujavandh, Ravresvar, Aashldi, Kotda(madh), Kalravandh, Junagiya, Laxmipar, Bhadra, Aashapar, Haripar, Valka Mota/Nana and Paneli	Sep-19	Sep-19	344574.00	

218	Health	Monthly charges for visit of Health Screening Van to 23 surrounding villages Checkup and Medicine Free of Cost(Oct-2019) Total 580 Patient	Matana Madh, Lifri, Ravapar, Navavas, Mevanagar, Nagviri Ghdani, Julrai, Khdag, Samajiyara, Sujavandh, Ravresvar, Aashldi, Kotda(madh), Kalravandh, Junagiya, Laxmipar, Bhadra, Aashapar, Haripar, Valka Mota/Nana and Paneli	Oct-19	Oct-19		
219	Envirement	Providing Tree Guard 350 No Matana Madh, Lifri, Navavas, Kotda(Madh), Bhadra, Mevanagar and Forest Department	Matana Madh, Lifri, Navavas, Kotda(Madh), Bhadra, Mevanagar and Forest Department	Sep-19	Jan-20	260603.00	
220	Education	Provide Furniture at Aashaldi Priari School Office Table-01, Librari Cubort-01 and computer Table-01	Aashaldi Primari School	Nov-19	Feb-20	37819.00	
221	Rural infrastructure	Provide Furniture At Bhadra Gram Panchyat Table-02, Revolving Chair-03, Simple Chair-05 and Cubort-02	Bhadra Panchayat Ghar	Nov-19	Feb-20	66434.00	
222	Education	Provide Desk Banch and GI Pati for students	Kasturba Gandhi Balika Vithyalay-Dolatpar	Nov-19	Feb-20	126260.00	
223		Provide Computer and printer Computer-05 and Printer-03	Bhadra Panchayat office-01 Computer, Sayan High Schoool-01 Computer and Dayapar Taluka Panchayat 03 Computer and 03 Printer	Nov-11	Feb-20	169950.00	
224	Rural infrastructure	Fitting LED Street Light Mata na Madh-55, Lifri-30, Navavas-60, Kotda(Madh)-54, Bhadra-40, Ravapar-100	Matana Madh, Lifri, Navavas, Kotda(Madh), Bhadra, Ravapar	Oct-19	Feb-20	1260948.00	

225	Education	Provide Sound System	Matana Madh Primary and High School, Lifri Primary School, Navavas Primary School, Bhadra Primary School, Aashapar Primary School	Nov-19	Mar-20	174672.00	
226	Rural infrastructure	Provide Furniture at Taluka panchayat - Dayapar	Taluka panchayat - Dayapar	Nov-19	Mar-20	310930.00	
227	Education	Providing Musical Instrument for students Kasturba Gandhi Balica Vidhyalay and Aashaldi Primary School	Kasturba Gandhi Balica Vidhyalay and Aashaldi Primary School	Nov-19	Mar-20	27080.00	
228	Rural infrastructure	Construction of Sitting Gallery in Surrounding Villages	Matana Madh, Lifri, Ravapar, Navavas, Bhadra and Kotda (madh)	Dec-19	Mar-20	351347.00	
229	Water	Provide 4500 Ltr. Water Tanker for water problem in village	Lifri, Bhadra and Kotda(Madh)	Dec-19	April-20	402000.00	
230	Health	Provide Sanitisation Kit for Village sanitasan	Matana Madh, Lifri, Ravapar, Bhadra and Kotda (madh)	May-20	May-20	162775.00	
231	Rural infrastructure	Extra Fitting LED Street Light Matana Madh-15, Lifri-09, Navavas-21, Bhadra-20	Matana Madh, Lifri, Navavas, Bhadra	Feb-20	May-20	192452.00	
232	Education	Providing Playing Instrument for students Kasturba Gandhi Balica Vidhyalay and Sayan High School	Kasturba Gandhi Balica Vidhyalay and Sayan High School	Nov-19	May-20	23520.00	
233	Health & Sanitation	Construction of Public Toilet Block in Mata na Madh Villages	Matana Madh	Aug-19	May-20	279676.00	
234	Rural infrastructure	RCC Banch Fitting	Matana Madh, Lifri, Navavas, Mevanagar, Kotda(Madh), Bhadra, Ravapar	Feb-19	May-20	180000.00	
235	Health	Monthly charges for visit of Health Screening Van to 23 surrounding villages Checkups and Medicine Free of Cost(April-2020)	Matana Madh, Lifri, Ravapar, Navavas, Mevanagar, Nagviri Ghdani, Julrai, Khdag, Samajiyara, Sujavandh, Ravresvar, Aashldi, Kotda(madh), Kalravandh, Junagiya, Laxmipar, Bhadra, Aashapar, Haripar, Valka Mota/Nana and	Apr-20	Apr-20	334559.00	

			Paneli				
236	Health	Monthly charges for visit of Health Screening Van to 23 surrounding villages Chackep and Medicine Free of Cost(May-2020)	Matana Madh, Lifri, Ravapar, Navavas, Mevanagar, Nagviri Ghdani, Julrai, Khdag, Samajiyara, Sujavandh, Ravresvar, Aashldi, Kotda(madh), Kalravandh, Junagiya, Laxmipar, Bhadra, Aashapar, Haripar, Valka Mota/Nana and Paneli	May-20	May-20		328876.00
237	Health	Monthly charges for visit of Health Screening Van to 23 surrounding villages Chackep and Medicine Free of Cost(June-2020)	Matana Madh, Lifri, Ravapar, Navavas, Mevanagar, Nagviri Ghdani, Julrai, Khdag, Samajiyara, Sujavandh, Ravresvar, Aashldi, Kotda(madh), Kalravandh, Junagiya, Laxmipar, Bhadra, Aashapar, Haripar, Valka Mota/Nana and Paneli	Jun-20	Jun-20		344028.00
238	Health	Monthly charges for visit of Health Screening Van to 23 surrounding villages Chackep and Medicine Free of Cost(July-2020)	Matana Madh, Lifri, Ravapar, Navavas, Mevanagar, Nagviri Ghdani, Julrai, Khdag, Samajiyara, Sujavandh, Ravresvar, Aashldi, Kotda(madh), Kalravandh, Junagiya, Laxmipar, Bhadra, Aashapar, Haripar, Valka Mota/Nana and Paneli	Jul-20	Jul-20		383864.00
239	Health	Monthly charges for visit of Health Screening Van to 23 surrounding villages Chackep and Medicine Free of Cost(Aug-2020)	Matana Madh, Lifri, Ravapar, Navavas, Mevanagar, Nagviri Ghdani, Julrai, Khdag, Samajiyara, Sujavandh, Ravresvar, Aashldi, Kotda(madh), Kalravandh, Junagiya, Laxmipar, Bhadra, Aashapar, Haripar, Valka Mota/Nana and Paneli	Aug-20	Aug-20		332400.00
240	Health	Monthly charges for visit of Health Screening Van	Matana Madh, Lifri, Ravapar, Navavas,	Sep-20	Sep-20		335337.00

		to 23 surrounding villages Chackep and Medicine Free of Cost(Sep-2020)	Mevanagar, Nagviri Ghdani, Julrai, Khdag, Samajiyara, Sujavandh, Ravresvar, Aashldi, Kotda(madh), Kalravandh, Junagiya, Laxmipar, Bhadra, Aashapar, Haripar, Valka Mota/Nana and Paneli				
241	Health	Providing Health Protective Equipment in Taluka Health Office Dayapar	Dayapar	May-20	Jun-20	800000.00	
242	Rural infrastructure	Lifri, Navavas, Bhadra and Kotda (madh)	Supply, Installation, Commissioning & Teasting of 12 Mtr. Hight Mast Tower work at Lifri, Navavas, Bhadra and Kotda (madh)	Feb-20	Oct-20	896818.00	
243	Health & Sanitation	Matana Madh, Lifri, Ravapar, Bhadra and Kotda(Madh) Gram Panchayat, PDC, CHC, Police Station, Mamlatdar Office, Taluka Panchayat Office and Ashapura Mandir Matana Madh	Fitting Contactless Hand Sanitization Machine and Liquid	Jun-20	Oct-20	73514.00	
244	Health	Distribution of Arsenic Album 30 Potency Pill (Total 14400 Sachets)	Matana Madh, Lifri, Ravapar, Bhadra and Kotda(Madh) Gram PanchayatGram Panchayat Office and Schhol	Jul-20	Jul-20	30240.00	
245	Health	Monthly charges for visit of Health Screening Van to 23 surrounding villages Chackep and Medicine Free of Cost(Oct-2020)	Matana Madh, Lifri, Ravapar, Navavas, Mevanagar, Nagviri Ghdani, Julrai, Khdag, Samajiyara, Sujavandh, Ravresvar, Aashldi, Kotda(madh), Kalravandh, Junagiya, Laxmipar, Bhadra, Aashapar, Haripar, Valka Mota/Nana and Paneli	Oct-20	Oct-20	335337.00	
246	Rural infrastructure	Community Hall In Matana Madh Village (sodha Camp Area) Work Though R & B Department	Matana Madh Village (sodha Camp Area)			1250000.00	

247	Health	Monthly charges for visit of Health Screening Van to 23 surrounding villages Chackep and Medicine Free of Cost(Nov-2020)	Matana Madh, Lifri, Ravapar, Navavas, Mevanagar, Nagviri Ghdani, Julrai, Khdag, Samajiyara, Sujavandh, Ravresvar, Aashldi, Kotda(madh), Kalravandh, Junagiya, Laxmipar, Bhadra, Aashapar, Haripar, Valka Mota/Nana and Paneli	Nov-20	Nov-20	367066.00	
248	Rural infrastructure	Supply, Installation, Commissioning & Teasting of 60Watt LED Street Light Ravapar Village Main High Way road	Ravapar Village	Nov-20	Nov-20	1346363.00	
249	Education	School Main Gate Gril Work	Matana Madh high School	Nov-20	Nov-20	33500.00	
250	Education	Note Book distribution Total 865 Students Per students 12 Note book Total 7 School	Ravapar, Navavas, Lifri, Matanamdh, Kotda(madh), Bhadra and Ashapar	Nov-20	Nov-20	168675.00	
251	Rural infrastructure	Panchayat Ghar (Building) Through R & B Department	Bhadra Village	Sep-20		1572395.00	
252	Health	Monthly charges for visit of Health Screening Van to 23 surrounding villages Checkup and Medicine Free of Cost(Dec-2020)	Matana Madh, Lifri, Ravapar, Navavas, Mevanagar, Nagviri Ghdani, Julrai, Khdag, Samajiyara, Sujavandh, Ravresvar, Aashldi, Kotda(madh), Kalravandh, Junagiya, Laxmipar, Bhadra, Aashapar, Haripar, Valka Mota/Nana and Paneli	Dec-20	Dec-20	340046.00	
253	Rural infrastructure	Provide & Installation RO Plan And Water Cooler	Shree Dada Punrajpir Seva Trust Near Lifri Village	Jan-21	Jan-21	148800.00	
254	Health	Monthly charges for visit of Health Screening Van to 23 surrounding villages Checkup and Medicine Free of Cost(Jan-2021)	Matana Madh, Lifri, Ravapar, Navavas, Mevanagar, Nagviri Ghdani, Julrai, Khdag, Samajiyara, Sujavandh, Ravresvar, Aashldi, Kotda(madh), Kalravandh, Junagiya, Laxmipar, Bhadra, Aashapar, Haripar, Valka Mota/Nana and	Jan-21	Jan-21	337579.00	

			Paneli				
255	Rural infrastructure	Supply, Installation, Commissioning & Teasting of 12 Mtr. Hight Mast Tower work at Dayapar Village	Dayapar Village	Jan-21	Jan-21		346000.00
256	Health	Monthly charges for visit of Health Screening Van to 23 surrounding villages Checkup and Medicine Free of Cost(Jan-2021)	Matana Madh, Lifri, Ravapar, Navavas, Mevanagar, Nagviri Ghdani, Julrai, Khdag, Samajiyara, Sujavandh, Ravresvar, Aashldi, Kotda(madh), Kalravandh, Junagiya, Laxmipar, Bhadra, Aashapar, Haripar, Valka Mota/Nana and Paneli	Feb-21	Feb-21		337917.00
257	Health	Monthly charges for visit of Health Screening Van to 23 surrounding villages Checkup and Medicine Free of Cost(Jan-2021)	Matana Madh, Lifri, Ravapar, Navavas, Mevanagar, Nagviri Ghdani, Julrai, Khdag, Samajiyara, Sujavandh, Ravresvar, Aashldi, Kotda(madh), Kalravandh, Junagiya, Laxmipar, Bhadra, Aashapar, Haripar, Valka Mota/Nana and Paneli	Mar-21	Mar-21		349529.00
258	Health	Monthly charges for visit of Health Screening Van to 23 surrounding villages Checkup and Medicine Free of Cost(Jan-2021)	Matana Madh, Lifri, Ravapar, Navavas, Mevanagar, Nagviri Ghdani, Julrai, Khdag, Samajiyara, Sujavandh, Ravresvar, Aashldi, Kotda(madh), Kalravandh, Junagiya, Laxmipar, Bhadra, Aashapar, Haripar, Valka Mota/Nana and Paneli	Apr-21	Apr-21		312063.00
259	Sanitation	Paymnet of Sanitation Facility Charges for pay & Use toilet block of truck driver and other	Truck Driver and Other people	Apr-21	Apr-21		12388.00
260	Education	Funiture	Lifri Primary School	Apr-21	Apr-21		37406.00
261	Health	Monthly charges for visit of Health Screening Van to 23 surrounding villages Checkup and Medicine Free of	Matana Madh, Lifri, Ravapar, Navavas, Mevanagar, Nagviri Ghdani, Julrai, Khdag, Samajiyara,	May-21	May-21		347492.00

		Cost(May-2021)	Sujavandh, Ravresvar, Aashldi, Kotda(madh), Kalravandh, Junagiya, Laxmipar, Bhadra, Aashapar, Haripar, Valka Mota/Nana and Paneli				
262	Sanitation	Payment of Sanitation Facility Charges for pay & Use toilet block of truck driver and other	Truck Driver and Other people	May-21	May-21	12388.00	
263	Health	Monthly charges for visit of Health Screening Van to 23 surrounding villages Checkup and Medicine Free of Cost(June-2021)	Matana Madh, Lifri, Ravapar, Navavas, Mevanagar, Nagviri Ghdani, Julrai, Khdag, Samajiyara, Sujavandh, Ravresvar, Aashldi, Kotda(madh), Kalravandh, Junagiya, Laxmipar, Bhadra, Aashapar, Haripar, Valka Mota/Nana and Paneli	Jun-21	Jun-21	371806.00	
264	Sanitation	Payment of Sanitation Facility Charges for pay & Use toilet block of truck driver and other	Truck Driver and Other people	Jun-21	Jun-21	12388.00	
265	Health	Monthly charges for visit of Health Screening Van to 23 surrounding villages Checkup and Medicine Free of Cost(July-2021)	Matana Madh, Lifri, Ravapar, Navavas, Mevanagar, Nagviri Ghdani, Julrai, Khdag, Samajiyara, Sujavandh, Ravresvar, Aashldi, Kotda(madh), Kalravandh, Junagiya, Laxmipar, Bhadra, Aashapar, Haripar, Valka Mota/Nana and Paneli	Jul-21	Jul-21	354104.00	
266	Sanitation	Payment of Sanitation Facility Charges for pay & Use toilet block of truck driver and other	Truck Driver and Other people	Jul-21	Jul-21	12388.00	
267	Health	Monthly charges for visit of Health Screening Van to 23 surrounding villages Checkup and Medicine Free of Cost(Aug-2021)	Matana Madh, Lifri, Ravapar, Navavas, Mevanagar, Nagviri Ghdani, Julrai, Khdag, Samajiyara, Sujavandh, Ravresvar, Aashldi, Kotda(madh), Kalravandh, Junagiya, Laxmipar, Bhadra, Aashapar, Haripar,	Aug-21	Aug-21	375543.00	

			Valka Mota/Nana and Paneli				
268	Sanitation	Payment of Sanitation Facility Charges for pay & Use toilet block of truck driver and other	Truck Driver and Other people	Aug-21	Aug-21	12388.00	
269	Education	Providing 5 nos. computer to primary school, Lifri	Lifi Primary School	Jul-21	Jul-21	163750.00	
270	Rural infrastructure	Supply, Installation, Commissioning & Teasting of 12 Mtr. Hight Mast Tower work at Vithon, Moti Virani, Netra, Nirona, Naliya and Kothara (Total 6 Village)	Vithon, Moti Virani, Netra, Nirona, Naliya and Kothara	Aug-21	Aug-21	1189440.00	
271	Sanitation	Payment of Sanitation Facility Charges for pay & Use toilet block of truck driver and other	Truck Driver and Other people	Sep-21	Sep-21	12085.00	
272	Rural infrastructure	Provide Furniture, Computer and Printer at Mamlatdar Office - Dayapar	Mamlatdar Office - Dayapar	Sep-21	Sep-21	133530.00	
273	Education	Financial assistance to girl Students of core zone villages of 2020-21. (Total 37 Students)	Mata No Madh & Lifri	Sep-21	Sep-21	98000.00	
274	Health	Monthly charges for visit of Health Screening Van to 23 surrounding villages Checkup and Medicine Free of Cost(Sep-2021)	Matana Madh, Lifri, Ravapar, Navavas, Mevanagar, Nagviri Ghdani, Julrai, Khdag, Samajiyara, Sujavandh, Ravresvar, Aashldi, Kotda(madh), Kalravandh, Junagiya, Laxmipar, Bhadra, Aashapar, Haripar, Valka Mota/Nana and Paneli	Sep-21	Sep-21	371029.00	
275	Sanitation	Payment of Sanitation Facility Charges for pay & Use toilet block of truck driver and other	Truck Driver and Other people	Oct-21	Oct-21	12044.00	
276	Health	Monthly charges for visit of Health Screening Van to 23 surrounding villages Checkup and Medicine Free of Cost(Oct-2021)	Matana Madh, Lifri, Ravapar, Navavas, Mevanagar, Nagviri Ghdani, Julrai, Khdag, Samajiyara, Sujavandh, Ravresvar, Aashldi, Kotda(madh), Kalravandh, Junagiya, Laxmipar, Bhadra,	Oct-21	Oct-21	371029.00	

			Aashapar, Haripar, Valka Mota/Nana and Paneli				
277	Sanitation	Payment of Sanitation Facility Charges for pay & Use toilet block of truck driver and other	Truck Driver and Other people	Nov-21	Nov-21	12054.00	
278	Health	Monthly charges for visit of Health Screening Van to 23 surrounding villages Checkup and Medicine Free of Cost(Nov-2021)	Matana Madh, Lifri, Ravapar, Navavas, Mevanagar, Nagviri Ghdani, Julrai, Khdag, Samajiyara, Sujavandh, Ravresvar, Aashldi, Kotda(madh), Kalravandh, Junagiya, Laxmipar, Bhadra, Aashapar, Haripar, Valka Mota/Nana and Paneli	Nov-21	Nov-21	377239.00	
279	Sanitation	Payment of Sanitation Facility Charges for pay & Use toilet block of truck driver and other	Truck Driver and Other people	Dec-21	Dec-21	12130.00	
280	Health	Monthly charges for visit of Health Screening Van to 23 surrounding villages Checkup and Medicine Free of Cost(Dec-2021)	Matana Madh, Lifri, Ravapar, Navavas, Mevanagar, Nagviri Ghdani, Julrai, Khdag, Samajiyara, Sujavandh, Ravresvar, Aashldi, Kotda(madh), Kalravandh, Junagiya, Laxmipar, Bhadra, Aashapar, Haripar, Valka Mota/Nana and Paneli	Dec-21	Dec-21	374266.00	
281	Sanitation	Payment of Sanitation Facility Charges for pay & Use toilet block of truck driver and other	Truck Driver and Other people	Jan-22	Jan-22	12130.00	
282	Health	Monthly charges for visit of Health Screening Van to 23 surrounding villages Checkup and Medicine Free of Cost(Jan-2022)	Matana Madh, Lifri, Ravapar, Navavas, Mevanagar, Nagviri Ghdani, Julrai, Khdag, Samajiyara, Sujavandh, Ravresvar, Aashldi, Kotda(madh), Kalravandh, Junagiya, Laxmipar, Bhadra, Aashapar, Haripar, Valka Mota/Nana and Paneli	Jan-22	Jan-22	366766.00	
283	Rural infrastructur	Provide Furniture at Gram Panchayat office	Matana Madh Gram Panchayat	Mar-22	Mar-22	158710.00	

	e	(Store well Still Coubort-03, Office table-03, Revolving Chair-01, Visitor Chair round Pipe-12, Plastic Chair-20 and Speech Box - 01)					
284	Sanitation	Payment of Sanitation Facility Charges for pay & Use toilet block of truck driver and other	Truck Driver and Other people	Feb-22	Feb-22	12076.00	
285	Health	Monthly charges for visit of Health Screening Van to 23 surrounding villages Checkup and Medicine Free of Cost(FEB-2022)	Matana Madh, Lifri, Ravapar, Navavas, Mevanagar, Nagviri Ghdani, Julrai, Khdag, Samajiyara, Sujavandh, Ravresvar, Aashldi, Kotda(madh), Kalravandh, Junagiya, Laxmipar, Bhadra, Aashapar, Haripar, Valka Mota/Nana and Paneli	Feb-22	Feb-22	363380.00	
286	Sanitation	Payment of Sanitation Facility Charges for pay & Use toilet block of truck driver and other	Truck Driver and Other people	Mar-22	Mar-22	12088.00	Sanitation
287	Health	Monthly charges for visit of Health Screening Van to 23 surrounding villages Checkup and Medicine Free of Cost(MARCH-2022)	Matana Madh, Lifri, Ravapar, Navavas, Mevanagar, Nagviri Ghdani, Julrai, Khdag, Samajiyara, Sujavandh, Ravresvar, Aashldi, Kotda(madh), Kalravandh, Junagiya, Laxmipar, Bhadra, Aashapar, Haripar, Valka Mota/Nana and Paneli	Mar-22	Mar-22	395041.00	
288	Education	Financial assistance to girl Students of core zone villages of 2021-22. (First Instalment) (Total 71 Students)	Mata No Madh &Lifri	Apr-22	Apr-22	160000.00	
290	Health	Monthly charges for visit of Health Screening Van to 23 surrounding villages Checkup and Medicine Free of Cost(MARCH-2022)	Matana Madh, Lifri, Ravapar, Navavas, Mevanagar, Nagviri Ghdani, Julrai, Khdag, Samajiyara, Sujavandh, Ravresvar, Aashldi, Kotda(madh), Kalravandh, Junagiya, Laxmipar, Bhadra, Aashapar, Haripar,	APR-22	APR-22	341889.15	

			Valka Mota/Nana and Paneli				
291	Sanitation	Payment of Sanitation Facility Charges for pay & Use toilet block of truck driver and other	Truck Driver and Other people	Apr-22	Apr-22	12988.00	Sanitation
292	Health	Monthly charges for visit of Health Screening Van to 23 surrounding villages Checkup and Medicine Free of Cost(MARCH-2022)	Matana Madh, Lifri, Ravapar, Navavas, Mevanagar, Nagviri Ghdani, Julrai, Khdag, Samajiyara, Sujavandh, Ravresvar, Aashldi, Kotda(madh), Kalravandh, Junagiya, Laxmipar, Bhadra, Aashapar, Haripar, Valka Mota/Nana and Paneli	May-22	May-22	339712.73	
293	Sanitation	Payment of Sanitation Facility Charges for pay & Use toilet block of truck driver and other	Truck Driver and Other people	May-22	May-22	13113.00	Sanitation
294	Health	Monthly charges for visit of Health Screening Van to 23 surrounding villages Checkup and Medicine Free of Cost(MARCH-2022)	Matana Madh, Lifri, Ravapar, Navavas, Mevanagar, Nagviri Ghdani, Julrai, Khdag, Samajiyara, Sujavandh, Ravresvar, Aashldi, Kotda(madh), Kalravandh, Junagiya, Laxmipar, Bhadra, Aashapar, Haripar, Valka Mota/Nana and Paneli	June-22	June-22	338600.39	
295	Sanitation	Payment of Sanitation Facility Charges for pay & Use toilet block of truck driver and other	Truck Driver and Other people	June-22	June-22	12999.00	Sanitation
296	Health	Monthly charges for visit of Health Screening Van to 23 surrounding villages Checkup and Medicine Free of Cost(MARCH-2022)	Matana Madh, Lifri, Ravapar, Navavas, Mevanagar, Nagviri Ghdani, Julrai, Khdag, Samajiyara, Sujavandh, Ravresvar, Aashldi, Kotda(madh), Kalravandh, Junagiya, Laxmipar, Bhadra, Aashapar, Haripar, Valka Mota/Nana and Paneli	July-22	July-22	339258.98	
297	Education	Financial assistance to girl Students of core zone villages of 2021-22.	Mata No Madh &Lifri	Jul-22	Jul-22	160000.00	

		(Second Instalment) (Total 71 Students)					
298	Sanitation	Payment of Sanitation Facility Charges for pay & Use toilet block of truck driver and other	Truck Driver and Other people	July-22	July-22	12870.00	Sanitation
299	Health	Monthly charges for visit of Health Screening Van to 23 surrounding villages Checkup and Medicine Free of Cost(MARCH-2022)	Matana Madh, Lifri, Ravapar, Navavas, Mevanagar, Nagviri Ghdani, Julrai, Khdag, Samajiyara, Sujavandh, Ravresvar, Aashldi, Kotda(madh), Kalravandh, Junagiya, Laxmipar, Bhadra, Aashapar, Haripar, Valka Mota/Nana and Paneli	AUG-22	AUG-22	308490.57	
300	Sanitation	Payment of Sanitation Facility Charges for pay & Use toilet block of truck driver and other	Truck Driver and Other people	Aug-22	Aug-22	12785.00	Sanitation
301	Health	Monthly charges for visit of Health Screening Van to 23 surrounding villages Checkup and Medicine Free of Cost(MARCH-2022)	Matana Madh, Lifri, Ravapar, Navavas, Mevanagar, Nagviri Ghdani, Julrai, Khdag, Samajiyara, Sujavandh, Ravresvar, Aashldi, Kotda(madh), Kalravandh, Junagiya, Laxmipar, Bhadra, Aashapar, Haripar, Valka Mota/Nana and Paneli	SEP-22	SEP-22	368187.95	
302	Sanitation	Payment of Sanitation Facility Charges for pay & Use toilet block of truck driver and other	Truck Driver and Other people	Sep-22	Sep-22	12935.00	Sanitation
303	Education	Providing Note Book for 1355 Students. Matana Madh, Lifri, Navavas,Ravapar, Kotda(Madh), Bhadra,	Matana Madh, Lifri, Navavas,Ravapar, Kotda(Madh), Bhadra,	Sep-22	Sep-22	654023.00	Education
304	Sanitation	Payment of Sanitation Facility Charges for pay & Use toilet block of truck driver and other	Truck Driver and Other people	Oct-22	Oct-22	12,948.00	Sanitation
305	Sanitation	Payment of Sanitation Facility Charges for pay & Use toilet block of truck driver and other	Truck Driver and Other people	Nov-22	Nov-22	13,205.00	Sanitation
306	Sanitation	Payment of Sanitation Facility Charges for pay & Use toilet block of truck driver and other	Truck Driver and Other people	Dec-22	Dec-22	13,227.00	Sanitation

307	Sanitation	Payment of Sanitation Facility Charges for pay & Use toilet block of truck driver and other	Truck Driver and Other people	Jan-23	Jan-23	13,259.00	Sanitation
308	Sanitation	Payment of Sanitation Facility Charges for pay & Use toilet block of truck driver and other	Truck Driver and Other people	Feb-23	Feb-23	13,169.00	Sanitation
309	Sanitation	Payment of Sanitation Facility Charges for pay & Use toilet block of truck driver and other	Truck Driver and Other people	Mar-23	Mar-23	13,104.00	Sanitation
310	Sanitation	Payment of Sanitation Facility Charges for pay & Use toilet block of truck driver and other	Truck Driver and Other people	Apr-23	Apr-23	13,059.00	Sanitation
311	Sanitation	Payment of Sanitation Facility Charges for pay & Use toilet block of truck driver and other	Truck Driver and Other people	May-23	May-23	13,166.00	Sanitation
312	Rural infrastructure	Construction of Community Hall Matano Madh (16.10.2019)	Matano Madh	Oct-19	My-23	1,68,560.00	Community Hall
313	Sanitation	Payment of Sanitation Facility Charges for pay & Use toilet block of truck driver and other	Truck Driver and Other people	Jun-23	Jun-23	12,956.00	Sanitation
314	Education	Providing Note Book for Students. Matana Madh, Lifri, Navavas, Ravapar, Kotda (Madh), Bhadra,	Matana Madh, Lifri, Navavas, Ravapar, Kotda (Madh), Bhadra,	Jun-23	Jun-23	8,06,212.00	Education
315	Sanitation	Payment of Sanitation Facility Charges for pay & Use toilet block of truck driver and other	Truck Driver and Other people	Jul-23	Jul-23	13,152.00	Sanitation
316	Rural infrastructure	Construction of Drainage work at Matano Madh (14.7.2021)	Matano Madh	Jul-21	On going work	26,61,550.00	Drainage work
317	Sanitation	Payment of Sanitation Facility Charges for pay & Use toilet block of truck driver and other	Truck Driver and Other people	Aug-23	Aug-23	12,958.00	Sanitation
318	Health	Providing a Hydrolic Garbage Tipper for village cleaning regarding	Navavas (Lifri)	Aug-23	Oct-23	5,36,889.00	Health
319	Sanitation	Payment of Sanitation Facility Charges for pay & Use toilet block of truck driver and other	Truck Driver and Other people	Sep-23	Sep-23	12,660.00	Sanitation
320	Sanitation	Payment of Sanitation Facility Charges for pay & Use toilet block of truck driver and other	Truck Driver and Other people	Oct-23	Oct-23	12,887.00	Sanitation
321	Sanitation	Payment of Sanitation Facility Charges for pay & Use toilet block of truck driver and other	Truck Driver and Other people	Nov-23	Nov-23	12,792.00	Sanitation
322	Rural infrastructure	Providing a village level 12mtrs, height high mast tower	Kotda(j), Nagviri, Bihar, Devpar, (Yaksh), Mothala, and Vayor	Sep-22	Nov-23	12,74,000.00	high mast tower

			Village Community's				
323	Rural infrastructure	Construction of Community Hall Naliya (Abdasa)	Naliya	Nov-022	Oct-23	9,27,558.00	Community Hall
324	Sanitation	Payment of Sanitation Facility Charges for pay & Use toilet block of truck driver and other	Truck Driver and Other people	Dec-23	Dec-23	12,912.00	Sanitation
325	Sanitation	Payment of Sanitation Facility Charges for pay & Use toilet block of truck driver and other	Truck Driver and Other people	Jan-24	Jan-24	12,801.00	Sanitation
326	Sanitation	Payment of Sanitation Facility Charges for pay & Use toilet block of truck driver and other	Truck Driver and Other people	Feb-24	Feb-24	12,865.00	Sanitation
327	Sanitation	Payment of Sanitation Facility Charges for pay & Use toilet block of truck driver and other	Truck Driver and Other people	Mar-24	Mar-24	12,724.00	Sanitation
328	Sanitation	Payment of Sanitation Facility Charges for pay & Use toilet block of truck driver and other	Truck Driver and Other people	Apr-24	Apr-24	13,012.00	Sanitation
329	Health	Monthly charges for visit of Healthcare Mobile Medical Unit (Jan Chikitsa Kendra to 14 surrounding villages Checkup and Medicine Free of Cost (Nov.-2023 to Feb.-2024)	Lifri, Mevanagar, Navavas, Ravapar, Mafatnagar, Ghdani, Matana Madh, Aashapar, Sodha Camp, Kotda(madh), Valka Nana, Valka Mota, Bhadra,Nagviri.	Nov-23	Running Project	16,29,453.00	Health
330	Skill Development	Providing a Skill Development Training through GMDC Shamarthya Program at Bhuj (Kutch District) Total 10 batch	All effected Village of Kutch District	Apr-23to Mar-24	Running Project	85,45,640.00	Skill Development
331	Sanitation	Payment of Sanitation Facility Charges for pay & Use toilet block of truck driver and other	Truck Driver and Other people	May-24	May-24	13,552.00	Sanitation
332	Sanitation	Payment of Sanitation Facility Charges for pay & Use toilet block of truck driver and other	Truck Driver and Other people	Jun-24	Jun-24	13,552.00	Sanitation
333	Sanitation	Payment of Sanitation Facility Charges for pay & Use toilet block of truck driver and other	Truck Driver and Other people	Jul-24	Jul-24	13,552.00	Sanitation
334	Sanitation	Payment of Sanitation Facility Charges for pay & Use toilet block of truck driver and other	Truck Driver and Other people	Aug-24	Aug-24	13,552.00	Sanitation
335	Education	Providing Note Book for Students.	Matana Madh, Lifri, Navavas, Ravapar, Kotda (Madh), Bhadra,	May-24	Aug-24	5,33,444.00	Education
336	Rural Development	Providing IT Equipment (Printer cum Xerox machine)	Circle Police Inspector office Nakhatrana		Apr-24	29,800.00	Rural Development

337	Rural Development	Providing IT Equipment (Computer)	Circle Police Inspector office Nakhatrana		Apr-24	45,980.00	Rural Development
338	Rural Development	Providing IT Equipment (Computer and Printer)	Dayapar Police Inspector office Dayapar		Apr-24	2,35,600.00	Rural Development
339	Health	Malnutrition Prgram - Lakhpat By RD&RC and Matruseva	Lakhpat Taluka		Apr-24	1,54,000.00	Health
340	Health	Malnutrition Prgram - Lakhpat By RD&RC and Matruseva	Lakhpat Taluka		Apr-24	1,54,000.00	Health
341	Rural Development	Providing a village level 12mtrs, height high mast tower	Netra, Ugedi, Vigodi, Jarodar, Maninagar (Nakhtrana), Yax, Naliya, Dayapar, Village Community's	May-24	Aug-24	13,96,900.00	Rural Development
342	Health	Monthly charges for visit of Healthcare Mobile Medical Unit (Jan Chikitsa Kendra to 14 surrounding villages Checkup and Medicine Free of Cost (April-2024 to Sep.-2024)	Lifri, Mevanagar, Navavas, Ravapar, Mafatnagar, Ghdani, Matana Madh, Aashapar, Sodha Camp, Kotda(madh), Valka Nana, Valka Mota, Bhadra,Nagviri.	Apr-24	Runni ng Project	19,74,986.00	Health
343	Education	Education Scholarship-Veerayatan	Lakhpat Taluka Student	Apr-24	Sep-24	16,20,000.00	Education
344	Health	Monthly charges for visit of Healthcare Mobile Medical Unit (Jan Chikitsa Kendra to 24 surrounding villages Checkup and Medicine Free of Cost (Sep-2024 to March-2025)	Lifri, Mevanagar, Navavas, Ravapar, Mafatnagar, Ghdani, Matana Madh, Aashapar, Sodha Camp, Kotda(madh), Valka Nana, Valka Mota, Bhadra,Nagviri. Jethamalpar, Bhoa, , Fulay, Mokhra,Aida, Goyla, Kharoda, Ramaniya, Sarangvado, Vaghpadhar		Runni ng Project	65,55,619.32	Health
345	Rural Development	Providing IT Equipment (Computer and Printer)	Matano Madh Gram Panchayat		Oct-24	98,908.00	Rural Development
346	Rural Development	Providing a village level 12mtrs, height high mast tower	Mathal and Kotda Madh, Village Community's		March -25	6,00,856.00	Rural Development
347	Rural Development	Construction of Community Toilet	Lifri Village		March -25	300000.00	Rural Development
348	Sanitation	Payment of Sanitation Facility Charges for pay & Use toilet block of truck driver and other	Truck Driver and Other people		March -25	4,59,159.00	Sanitation
TOTAL						12,78,60,950.09	